

ABOUT THIS FILE

KENT FAMILIES OF THE COLONIES 1600S

In researching my Kent ancestry I discovered two other Kent families in the early 1600 in Massachusetts. There is no known relationship between these families at this time.

My Ancestral Kent is John Kent who had two brothers named Joshua and Joseph Kent. According to a ships manifest, they arrived in the Colonies in 1645 on the ship Increase from Nyland, Suffolk, England. John lived in Dedham and Charleston, Ma. John died in Charleston, Ma. Joshua lived and died in Dedham, Norfolk, Ma. Joseph lived and died in Swansea, Bristol, Ma that became a town in Rhode Island. No English ancestry has been found at this time on these three brothers other than the ships Manifest of the Increase.

I am writing this document about the reports in this file that present the other two Kent families. The purpose of this documents is to simply provide information but not a complete genealogy report. I have written three other documents about the Richard Kent and his son John Kent. Some researchers prior to 1900 have authored books that contain errors about the correct relationship of Richard's son John Kent and my ancestor John Kent.

This report is about the two John Kent discrepancies:

https://jhanrahan.weebly.com/uploads/1/1/4/8/114828137/john_richard_kent_bad_info_source_references.pdf

This report is about my ancestor John Kent:

https://jhanrahan.weebly.com/uploads/1/1/4/8/114828137/john_kent_who_is.pdf

This report is about the wives of the two John Kents:

https://jhanrahan.weebly.com/uploads/1/1/4/8/114828137/sarah_and_hannah.pdf

Richard Kent came to the colonies in 1634 from Wallop, Hampshire, England and lived and died in Newbury, Essex, Ma. He had two wives. First wife died in England. They had 3 children. Coming to the Colonies, Richard married again, and this couple had a son named John Kent born in 1645. Arriving with Richard Kent was related Kent families that lived in the same area as Richard. Documents seem to be plentiful to find information about this Richard Kent. There is documents of his ancestry in England.

Thomas Kent was born in Over Wallop, Hampshire, England in about 1594. He immigrated to the colonies around 1635 and died in 1658. He lived and died in Gloucester, Essex, Ma. There are some documents on this Thomas Kent; however, his documentation is less than most folks and nothing is presented about his English ancestry. I have found some documents that list This Thomas Kent related to the above Richard Kent but nothing confirming this relationship.

The fact that both of Richard and Thomas Kent came from the Wallop, Hampshire, England could lead one to believe they may be related. That would take more research.

ABOUT THIS FILE

KENT FAMILIES OF THE COLONIES 1600S

Source document:

The best source is that of the Kent families is: (I have found a couple errors in this book)

Genealogies of the different families bearing the name of Kent in the United States : together with their possible English ancestry, A.D. 1295-1898

by Briggs, L. Vernon (Lloyd Vernon), 1863-1941

Publication date 1898

Publisher Boston : Rockwell & Churchill Press

These two URLs will take you to a web site where you can download the book noted above. Scroll down on the right side to download a PDF file of about 400 pages.

<https://archive.org/details/genealogiesofdif00byubrig>

<https://archive.org/details/genealogiesofdif00byubrig/mode/2up>

While searching for other documents, you can find many on the Kent families. I warn you that you verify any information found with other documents to ensure your data is correct. Three or more documents is a good indication of proof.

**Ancestors of
Richard Kent**

Compiled by
John Hanrahan

USA

January 25, 2022

PREFACE

A few words about the research are needed.

First, it is important that I try to support the data with documents or media that support the data of each individual. This helps to validate and provide confirmation of the genealogy history recorded about a person and their families. In some cases I have seen many forms of data, but I only attached those that provide proof to help support my recordings. If I attached all I could find would provide too much for my computer files and overload the presentation.

In United States history are numerous varieties of record types that have been preserved. Each of these records provide the trail of the people and their documented history. There are many sources that provide information of this documented history. In this book are footnotes of the source documents or places this research has been recorded. There are so many types of sources to mention here, but this book provides some of that information as recorded in my Family Tree Maker (FTM) file.

Some of the data has been found or learned but have no supporting documentation. Why? Because to maintain limited electronic files; and that some of the information has been discovered on many sources. In some cases, it is real information known by people of these families.

Ireland is divided by two territories. Northern Ireland, and The Republic of Ireland (the Irish Free State). Northern Ireland is under the control of British rule. The Republic of Ireland is its own sovereignty nation. The name "Éire" is the nickname or name used for Ireland.

First, one has to understand the land divisions of countries. This helps understanding to find people and where they lived.

One important note about individual and family names. Each surname coupled with given names you will find many of the same name or combination of names. Therefore, other items such as parents, birth, death, marriage, territory, and possible other items are required to ensure one has identified the current person and family.

Enjoy reading, but there is so much to learn. This document will provide a base for anyone wishing to do genealogy research or just adding to this family information.

RESEARCH NOTES

Doing genealogy research is a long term and time-consuming task. If one is doing it for real, they will collect a great amount of data about life of people, the territory they lived, and learn about the uniting of families. For this researcher, there is much learned that is way above what is taught about history in school classes. Research can include working with on-line resources in today's Internet and can include travel to obtain information and documentation from Federal, State, County, City, or towns from records they kept. Cemetery records are a great source found on-line via the Internet.

There are many avenues why folks do genealogy research. For this researcher, I am not writing a book, I am trying to learn of past family and a small bit about them. I am not recording every detail that is possible. If I did, I would not be able to share what I have discovered in this book and I would still be on the road to discovery.

What is in this book is free to all to read, print, or share as they desire. This information is public and can be found by others; therefore, I am not doing this for any monies or profit, just for the pleasure of doing this research and a great retirement hobby for me.

This research has been ongoing between 2000 to 2021 to compile and record in this book. There are many resources, these are just some of them.

The following is a sampling about what I used to do research.

1. Ancestry.com [<https://www.ancestry.com/>] web site. (Pay to use)
2. "Family Search" [<https://www.familysearch.org/en/>] (Free to the public] web site that is open to anyone. This site is created and supported by The Church of Latter-Day Saints in Salt Lake City, Utah (aka Mormon Church or LDS).
3. Using an Internet browser to search by varies names or phrases does help locate some information.
4. Primary source documents such as: US Census, Birth, Death certificates, cemetery records, civil documents, and immigration records or other documents that support the validation of family names and their link to relatives.
5. Find-a-Grave: [<https://www.findagrave.com/>]. In the attached files you may see the term "**Memorial ID**" with a number sequence. By going to the Find a Grave web site and entering this Memorial ID, that will take you to the grave information that has been recorded by folks who go to cemeteries and document the graves. In some cases, you will see the grave maker and other information folks have recorded for that person. In some cases, there are links to parents, siblings, and children along with spouses that all have a Memorial ID recorded.
6. Historical Societies and Internet Genealogy resources

NOTES:

1) ANCESTOR: Also known as a forefather, fore-elder or a forebear.

2) DESCENDANT: Are descending after a forefather, fore-elder or a forebear.

- **Meaning of "direct descendant" as opposed to "indirect descendant"**

1. A direct descendant is someone who can trace their lineage by "child" relationships all the way back to the desired ancestor.

2. A non-direct descendant has to go through a "cousin" or "by marriage" or some other non-child relationship in order to find the desired ancestor.

Definition of genealogy.

1. An account of the descent of a person, family, or group from an ancestor or from older forms.
2. Regular descent of a person, family, or group of organisms from a progenitor or older form: pedigree. The study of family ancestral lines.

My research is recorded in *Family Tree Maker version 2019*. <https://www.mackiev.com/ftm/>

An add-on program titled *Family Book Creator* is used to create this book.

<https://www.familybookcreator.com/en/>

Research is aided with use of *Adobe Photoshop Elements & Adobe Acrobat PDF maker*. Adobe web site: <https://www.adobe.com/>

Adobe Reader for all computers: <https://get.adobe.com/reader/>

- This allows you to read any Adobe PDF (built for a computer operating system) file like the ones with this report.
- Just be sure to Uncheck the items before downloading if you don't want them.

In some cases I used Microsoft Word from MS 365 software suite.

I use *Kaspersky Internet Security* virus software. It is the best one that I found to do the job.

<https://usa.kaspersky.com/>

Today, I have over thousands of names in files and many documents (or "Media") in my files including photographs. Backup is on DVD/CD and Thumb Drives and on Cloud storage.

Just be sure if you decide to do genealogy research to support your recordings with valid and correct documentation. Read that documentation to be sure it applies to your person or family researching. I have found errors in other postings and even in some published books. Please beware of what you record to be factual and valid!

Compiled by John Hanrahan

A comparatively modest present, but the good of which I can give.

Many thanks to my wife's cousin Terry and her friend Casey who helped me begin the journeys into genealogy in the year 2000.

The beginning of this effort got started from a few notes from my Uncle Gordon Kent and my wife's mother Mary Ruth *Bridgham* Fuhs.

Reading, taking a few genealogy classes, and great help from many people and the Internet all have contributed to this effort.

I have learned much that allow me to seek the ancestral and descendant trails for the families presented in this book.

What is Genealogy?

A record or account of the ancestry or descent of a person, family, group, etc. the study of family ancestries and histories. Descent from an original form or progenitor; lineage; ancestry of people.

It is important to support the family presentation with verified documentation. Those links of that documentation should be recorded to provide proof of:

- 1) Accurate Results.
- 2) Correct Postings.
- 3) Reliable Sources.
- 4) Factual Information to a *Nuclear Family*.

A *nuclear* family is a one set of parents and their children.

"Only who knows his past has a future."

Wilhelm von Humboldt (1767-1835)

https://en.wikipedia.org/wiki/Wilhelm_von_Humboldt

Foreword

This book contains the facts, who, what, where, when, but not the story of **A FAMILY**. But it is the story of **MANY FAMILIES** along with some information of basic facts and notes.

It is about the descendants or ancestors of the surnamed person related to all people listed in this book. Note: over time the surname may change as this was due to a language interpretation of the words from another language to English. In some cases, it is how a person hearing a name pronounced and thought what they heard and consequently spelled the name differently.

Another fact, naming of children was set forth by family protocol in family history. Therefore, caution is required as one will see the same names in many families resulting with the same names used very often and can only be identified by parents, birth, death dates and/or other factors.

It is amazing how often there is a close resemblance for relatives separated by generations.

There are many paper trails of recorded facts and information. The discovery of those paper trails helps find the information about families that provide the ancestral connections to people. This book is about those finding but begins with a known person and provides their descendants or ancestors and all related folks that have been recorded in my files.

DISCLAIMER

The program creating this book is a great tool. It uses data from the Family Tree Maker (FTM) data base; However, the words or sentences that this program provides can, sometimes, or may not have the proper syntax of the English language. That is not an error, but it is a terrific programming task to make all the syntax blend with the data from FTM as best as possible. It is also dependent on my input that would help make the syntax of sentences look wrong when it may not be the case. It could be my error in data entry.

John Hanrahan
USA
January 25, 2022

Contents

Introduction	XIII
Ancestral Line 1: Kent Sr. – Kent	15
Richard Kent	15
Richard Kent and Dorothy Short.....	19
Richard Kent and Mary Drew	22
Thomas Kent and Ellen Pyle.....	23
Richard Kent and Mary Owen.....	28
John Kent and Lady Wallop.....	30
John Kent and Margaret Grey	31
Ancestral Line 2: Pyle	33
Ellen Pyle and Thomas Kent.....	33
Ancestral Line 3: Owen	35
Mary Owen and Richard Kent.....	35
William Owen and Ann Paste	35
Ancestral Line 4: Wallop.....	37
Lady Wallop and John Kent.....	37
Sir Wallop and Ann Ashley.....	37
Ancestral Line 5: Paste	39
Ann Paste and William Owen	39
Ancestral Line 6: Grey	41
Margaret Grey and John Kent	41
Ancestral Line 7: Ashley.....	43
Ann Ashley and Sir Wallop.....	43
Bibliography	45
Index of Places	47
Index of Individuals.....	49

Introduction

The following pages list data for all known family members as of January 25, 2022.

Each immediate family is presented in their own section that contains a graphical family tree as well as a description with information about each referenced person and their children.

Any files/Media collected is attached to a person or family is pictured with each family.

The child section provides information about the children of the preceding couple. When a child has offspring of their own this is presented in a separate family section for that child. In this case a '+' is used to denote that an individual will appear later in the book as a parent with his/her own children and there is a link to the appropriate family reference number. Each spouse and their children is a "Nuclear Family".

For children with partners but no offspring the partner data is given with the reference family.

Roman numerals, followed by a period, are used to indicate the birth order.

In the chapter titled "Families of the Starting Person" the ancestors of Richard Kent are presented in a form of an enhanced Pedigree Chart which displays the graphic representation of their direct-line ancestors and the children of the couple. This chapter contains information about the couple whose ancestors are listed in the later chapters.

The chapter titled "<HeadlineFamilies>" provides details (as known as of this publication date) for the ancestors of Richard Kent.

There is a chapter for each generation.

Relatives are listed in the order of the nearness of their relationship.

Sources for the information provided are given in the footnotes.

This document reports the details of 38 individuals, of whom 21 are male and 16 are female. The sex of one individual is unknown. Of the 25 individuals with recorded birth and death dates, the average lifespan was 56.2 years. Of these, 15 males averaged 58 years, and 10 females averaged 53.5 years. The longest living male was Gilbert Kent (1538–1618), who died aged 80. The longest living female was Dorothy Emma Short (1590–1677), who died aged 87.

Ancestral Line 1: Kent Sr. – Kent

Richard Kent

1.0-3 **Richard Kent Sr.** was born in 1586 in Wallop, Hampshire, England.^[1-16] He was the son of Thomas Kent Sr (1.1-3) and Ellen Pyle (2.1-0).

Richard was christened in Grundisburgh, Suffolk.^[1-15] He worked as a Maltster.^[1-15]

-
- ¹ FamilySearch.org, FamilySearch Family Tree, FamilySearch, "Family Tree," database, <i>FamilySearch</i> (http://familysearch.org : modified 17 March 2018, 09:49), entry for Richard Kent Sr.(PID https://familysearch.org/ark:/61903/4:1:9VGC-SSB); contributed by various users. PersonID 9VGC-SSB. Richard Kent Sr. https://familysearch.org/ark:/61903/4:1:9VGC-SSB.
 - ² FamilySearch.org, FamilySearch Family Tree, FamilySearch, England & Wales, Christening Index, 1530-1980. http://search.ancestry.com/collections/1351/records/4828718.
 - ³ FamilySearch.org, FamilySearch Family Tree, FamilySearch, Massachusetts, Town and Vital Records, 1620-1988. http://search.ancestry.com/collections/2495/records/5391166.
 - ⁴ FamilySearch.org, FamilySearch Family Tree, FamilySearch, Place: Ipswich, Massachusetts; Year: 1635; Page Number: 168. U.S. and Canada, Passenger and Immigration Lists Index, 1500s-1900s. http://search.ancestry.com/collections/7486/records/1218761.
 - ⁵ FamilySearch.org, FamilySearch Family Tree, FamilySearch, Massachusetts, Compiled Census and Census Substitutes Index, 1790-1890. http://search.ancestry.com/collections/3553/records/10022305.
 - ⁶ FamilySearch.org, FamilySearch Family Tree, FamilySearch, Book Title: History and genealogy of the Kent family : de[s]cendants of Richard Kent, Sen , who came to America. North America, Family Histories, 1500-2000. http://search.ancestry.com/collections/61157/records/461313.
 - ⁷ FamilySearch.org, FamilySearch Family Tree, FamilySearch, Extra Info.
 - ⁸ FamilySearch.org, FamilySearch Family Tree, FamilySearch, Find A Grave Memorial Website.
 - ⁹ FamilySearch.org, FamilySearch Family Tree, FamilySearch, Ancestry Family Tree. Ancestry Family Trees.
 - ¹⁰ FamilySearch.org, FamilySearch Family Tree, FamilySearch, "England Births and Christenings, 1538-1975," database, <i>FamilySearch</i> (https://familysearch.org/pal:/MM9.1.1/JSL3-2VC : 11 February 2018, Richard Kent in entry for Sara Kent, 21 May 1609); citing SAINT MICHAELS,WITHYHAM,SUSSEX,ENGLAND, index based u. Richard Kent in entry for Sara Kent, "England Births and Christenings, 1538-1975". https://familysearch.org/ark:/61903/1:1:JSL3-2VC.
 - ¹¹ FamilySearch.org, FamilySearch Family Tree, FamilySearch, "England Births and Christenings, 1538-1975," database, <i>FamilySearch</i> (https://familysearch.org/pal:/MM9.1.1/NB3J-J4Z : 11 February 2018, Richard Kent, 15 Mar 1590); citing GRUNDISBURGH,SUFFOLK,ENGLAND, index based upon data collected by the Genealo. Richard Kent, "England Births and Christenings, 1538-1975". https://familysearch.org/ark:/61903/1:1:NB3J-J4Z.
 - ¹² FamilySearch.org, FamilySearch Family Tree, FamilySearch, Ancestral File (R), The Church of Jesus Christ of Latter-day Saints, Copyright (c) 1987, June 1998, data as of 5 January 1998, Family History Library, 35 N West Temple Street, Salt Lake City, Utah 84150 USA. Legacy NFS Source: Richard Kent -.
 - ¹³ FamilySearch.org, FamilySearch Family Tree, FamilySearch, Ancestral File (TM), The Church of Jesus Christ of Latter-day Saints, June 1998 (c), data as of 5 JAN 1998, Family History Library, 35 N West Temple Street, Salt Lake City, UT 84150 USA. Legacy NFS Source: Richard Kent -.
 - ¹⁴ FamilySearch.org, FamilySearch Family Tree, FamilySearch, Ancestry Family Trees, Online publication - Provo, UT, USA: The Generations Network. Original data: Family Tree files submitted by Ancestry memb, Page number: Ancestry Family Trees. Legacy NFS Source: Richard Kent -.
 - ¹⁵ FamilySearch.org, FamilySearch Family Tree, FamilySearch, "Family Tree," database, <i>FamilySearch</i> (http://familysearch.org : modified 04 May 2018, 17:46), entry for Richard Kent Sr.(PID https://familysearch.org/ark:/61903/4:1:9VGC-SSB); contributed by various users. PersonID 9VGC-SSB. Richard Kent Sr. https://familysearch.org/ark:/61903/4:1:9VGC-SSB.
 - ¹⁶ Ancestry.com, New England, The Great Migration and The Great Migration Begins, 1620-1635 (Provo, UT, USA, Ancestry.com Operations, Inc., 2013), Ancestry.com.
[Source citation includes one media item]

Richard immigrated to England to Ipswich, Ma, USA, on March 26, 1634.^[1-15] Richard was buried in 1638.^[1-15] He died in Newbury on June 15, 1654, at the age of 68.^[1-19]

Research Notes: Please copy and paste this URL. This will tell you the real truth of John Kent and Richard Kent.
https://jhanrahan.weebly.com/uploads/1/1/4/8/114828137/john__richard_kent__bad_info_source_references.pdf

Which is correct on marriage date?
<https://search.ancestry.com/cgi-bin/sse.dll?db=5883&h=21010&indiv=try>
Text: Rich Kent of Wallop husb & Mary Drew of the s, at Winnall, 19 Nov 1618.

Collection: Hampshire: - Marriage Licences, 1607-1640 (Marriage)
Save Cancel
Source Information
Ancestry.com. Hampshire, England, Extracted Parish Records [database on-line]. Provo, UT, USA: Ancestry.com Operations Inc, 2001.

Original data: Electronic databases created from various publications of parish and probate records.

Description
A collection of parish records in England and Wales, from the 1500s to the 1800s. Learn more...

=====
Name: Dorothe Short
Gender: Female
Marriage Date: 1599
Marriage Place: Gillingham, Kent, England
Spouse: Richard Kent
FHL Film Number: 1042490
Reference ID: 2:2D3WLS0
Save Cancel

¹⁷ Ancestry.com, Massachusetts, Town and Vital Records, 1620-1988 (Provo, UT, USA, Ancestry.com Operations, Inc., 2011), Ancestry.com.
[Source citation includes one media item]

¹⁸ Ancestry.com, U.S., New England Marriages Prior to 1700 (Provo, UT, USA, Ancestry.com Operations Inc, 2012), Ancestry.com, Genealogical Publishing Co.; Baltimore, MD, USA; Volume Title: New England Marriages Prior to 1700.
[Source citation includes one media item]

¹⁹ Ancestry.com, North America, Family Histories, 1500-2000 (Provo, UT, USA, Ancestry.com Operations, Inc., 2016), Ancestry.com, Book Title: History and genealogy of the Kent family : de[s]cendants of Richard Kent, Sen , who came to America.
[Source citation includes one media item]

Source Information

Ancestry.com. England, Select Marriages, 1538-1973 [database online]. Provo, UT, USA: Ancestry.com Operations, Inc., 2014.

Original data: England, Marriages, 1538-1973. Salt Lake City, Utah: FamilySearch, 2013.

Description

This collection includes marriage records from England. Learn more...

=====

b) Genealogies of the different families bearing the name of Kent in the United States : together with their possible English ancestry, A.D. 1295-1898

c) by Briggs, L. Vernon (Lloyd Vernon), 1863-1941

d) Publication date 1898

e) Publisher Boston : Rockwell & Churchill Pre

f) However, I did discover an error for Richard Kent of Wallop, England and Newbury, Ma, USA.

i. The book only shows a marriage to Dorothy Emma Short[e] showing children. Richard was married in England to a Mary Drew who died in England. They had children of which two daughters are named Rebecca and Sarah and son Joseph Kent I. They were born in England and died in the New England colonies. Dorothy and Richard only had a son named John Kent born in 1645 in Newbury, Essex, Ma. USA.

More facts and events for Richard Kent Sr.:

Residence: 1635 Newbury^[16]

Residence: Massachusetts, USA^[20]

Residence: Ipswich, Essex, Massachusetts, USA^[16]

Marriages with Dorothy Emma Short and Mary Drew (Page 22) are known.

²⁰ Ancestry.com, Massachusetts, Applications of Freeman, 1630-1691 (Provo, UT, USA, Ancestry.com Operations Inc, 2000), Ancestry.com.

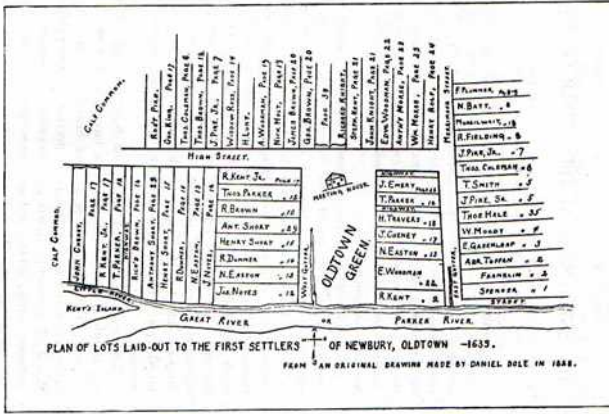

Figure 1: Newbury 1635 Plots
The USGenWeb Project



Figure 2: newbury-settlers-monument

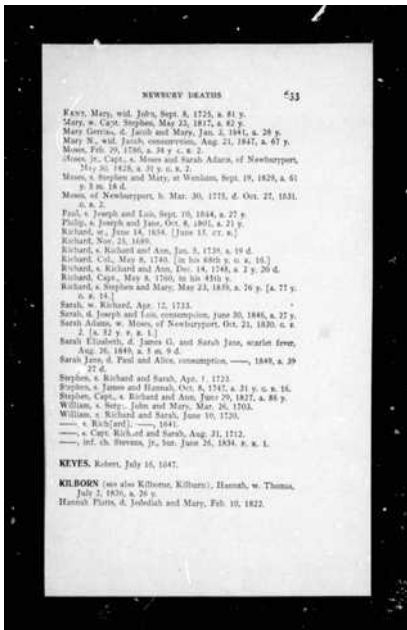

Figure 3: Massachusetts, Town and Vital Records, 1620-1988



Figure 4: U.S., New England Marriages Prior to 1700
Genealogical Publishing Co.; Baltimore, MD, USA; Volume Title: New England Marriages Prior to 1700

RICHARD KENT SR.

ORIGIN: Unknown (but see *ASSOCIATIONS* below).
MIGRATION: 1634 on the *Mary & John* (on 26 March 1634, "Richard Kent" was enrolled at Southampton as a passenger for New England on the *Mary & John* [Drake's Founders 70]).
FIRST RESIDENCE: Ipswich.
REMOVES: Newbury 1635.

OFFICES: His inventory included "one musket, a fowling piece & birding piece" valued at £1 5s. and "one sword" valued at 3s. 4d. [EPR 1:188].

ESTATE: On 2 October 1650, "Richard Kent of Nubery Senior" deposed regarding what Nicholas Easton had told him about land that Easton had sold to Mr. Stephen Dummer [JLR 1:70].

In his will, dated 22 May 1654 and proved 26 September 1654, "Richard Kent Senior of Newberry" bequeathed to "my son Jo[h]n Kent my house and lands ... and if my aforesaid son John Kent die without any heir, then the aforesaid house and lands is to be disposed of [to] Jo[h]n Bishop Junior and his heirs forever"; to "my daughter Sarah or her children the sum of twenty pounds if they come over to be paid when my executor comes to be twenty-one years old"; to "my loving wife Em Kent ten pounds per annum to be annually paid her so long as she liveth, and the fruit of her apple tree yearly, or thirty pounds to be suddenly paid her which she pleaseth"; to "Mary Kent my brother Stephen's daughter which he had by his first wife, one yearling heifer calf"; to "my son Jo[h]n Bishop 100 trees out of my nursery"; to "my son John Bishop my son John Kent in manner as an apprentice till he is complete nineteen years of age ... and at the age of nineteen my son Jo[h]n Kent is to enjoy the land, only to be guided by my overseers till he come to the age of one and twenty"; "my son John Bishop, William Titticum and Richard Bartlett" to be overseers; "the first salmon that is caught in my weir to Mr. Noice & the second to Mr. Roggers of Rowley till my son be of the age of nineteen and then I leave it to my son to do what he sees good" [EPR 1:186-87].

The inventory of the estate of Richard Kent, taken 29 June 1654, totalled £233 3s. 4d., of which £133 was real estate: "one dwelling house," £5; "one barn," £3; "one orchard about the house to the value of 3 acres of land containing 82 bearing trees and a nursery," £40; "23 acres of land in tillage about the house," £46; "24 acres of pasture land," £12;

Figure 5: Kent Richard Sr New England, The Great Migration and The Great Migration Begins, 1620-1635 (1650)

Family of Richard Kent and Dorothy Short

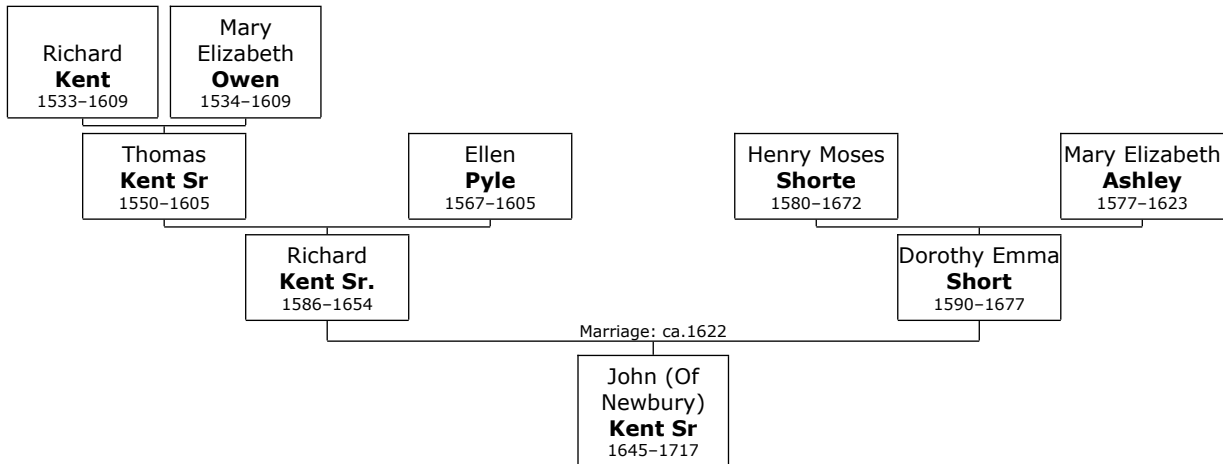

Here are the details about **Richard Kent Sr.'s** first marriage, with Dorothy Emma Short. You can read more about Richard on page 15.

Richard Kent Sr. married **Dorothy Emma Short** about 1622 in England.^[19] They had one son: John.

Dorothy Emma was born in Gillingham, Kent, England, in 1590.^[21-23] She was the daughter of Henry Moses Shorte and Mary Elizabeth Ashley.

Dorothy Emma reached 87 years of age and died in Newbury, Essex, Massachusetts, USA, on June 10, 1677.^[21-23] She was buried in 1704.

Son of Richard Kent Sr. and Dorothy Emma Short:

m I. **John (Of Newbury) Kent Sr** was born in Newbury, Essex, Ma, USA, on July 20, 1645.^[17, 24, 25] He died in Newbury on January 30, 1717, at the age of 71.^[25] His estate was probated in Essex, Massachusetts.

Research Notes:While there are many John Kent's in the early 1600 colonial period in America, there have been many who have debunked the association with the Richard Kent of Newbury, Ma. and his son John Kent was born in 1645 with the Kent brothers first coming to Dedham, Ma. in 1944/45.

Also noted, this John Kent came to the colonies from England in 1645, but a son of a Richard Kent (named John) was born in 1645 in Newbury, Ma. Richard's son John married Sarah Woodsman. But many show Richard's son married to Hannah Griswold (that is an error).

=====
=====

To date, no one has found evidence to link John Kent of Dedham, Ma to any other families other than his named brothers of Joseph and Joshua Kent. No known evidence has been found as of this date to link John Kent of Dedham, Ma with his English ancestry.

²¹ FamilySearch.org, FamilySearch Family Tree, FamilySearch, "Family Tree," database, <i>FamilySearch</i> (http://familysearch.org : modified 01 March 2018, 19:45), entry for Dorothy Emma Short(PID https://familysearch.org/ark:/61903/4:1:LRRT-C6B); contributed by various users. PersonID LRRT-C6B. Dorothy Emma Short. https://familysearch.org/ark:/61903/4:1:LRRT-C6B.

²² FamilySearch.org, FamilySearch Family Tree, FamilySearch, Ancestral File (R), The Church of Jesus Christ of Latter-day Saints, Copyright (c) 1987, June 1998, data as of 5 January 1998, Family History Library, 35 N West Temple Street, Salt Lake City, Utah 84150 USA. Legacy NFS Source: Dorothy Emma Shorte -.

²³ FamilySearch.org, FamilySearch Family Tree, FamilySearch, Ancestry Family Trees, Online publication - Provo, UT, USA: The Generations Network. Original data: Family Tree files submitted by Ancestry memb, Page number: Ancestry Family Trees. Legacy NFS Source: Dorothy Emma Shorte -.

²⁴ Yates Publishing, U.S. and International Marriage Records, 1560-1900 (Provo, UT, USA, Ancestry.com Operations Inc, 2004), Ancestry.com, Source number: 1160.000; Source type: Electronic Database; Number of Pages: 1; Submitter Code: TDM.

²⁵ Edmund West, comp., Family Data Collection - Individual Records (Provo, UT, USA, Ancestry.com Operations Inc, 2000), Ancestry.com, Birth year: 1645; Birth city: Essex; Birth state: MA.

It has been noted in some sources that other inconsistencies and instances where important dates were changed to make the connection work. JohnKent (b: abt 1633 in England) of Dedham has no link or relationship that has been found with him to other Kent's of the early 1600 colonial families named Kent.

=====
=====

Children are based on:
"Genealogies of the Differnet families bearing the name of KENT in the United States"
by L. Vernon Briggs A.D. 1898

=====
=====

John (Of Newbury) married **Sarah Woodman** on March 13, 1665/66, in Newbury, Essex.^[17, 24, 25] A record states John Kent Jr. This is incorrect, Her spouse is John Kent Sr Son of Richard Kent of Newbury, Essex, Ma. They had eleven children: John, Sarah, John, Richard, Joshua, Mary, Emma, Hannah, Judith, Rebecca and James.

Sarah was born in Newbury on January 12, 1641.^[17, 24, 26, 27] She was the daughter of Edward Woodman Sr and Joanna Salway.

Sarah reached 77 years of age and died at <https://www.findagrave.com/memorial/79909923/sarah-kent> in Rowley on April 12, 1718.^[26]

²⁶ Ancestry Family Trees (Online publication - Provo, UT, USA: Ancestry.com. Original data: Family Tree files submitted by Ancestry members.), Ancestry.com, Record for Sarah Woodman. <https://search.ancestry.com/cgi-bin/sse.dll?db=1030&h=172271542204&indiv=try>.

²⁷ Yates Publishing, U.S. and International Marriage Records, 1560-1900 (Provo, UT, USA, Ancestry.com Operations Inc, 2004), Ancestry.com, Source number: 2433.011; Source type: Family group sheet, FGSE, listed as parents; Number of Pages: 1.



Figure 6: U.S., New England Marriages Prior to 1700 (between 1640 and 1665) Genealogical Publishing Co.; Baltimore, MD, USA; Volume Title: New England Marriages Prior to 1700

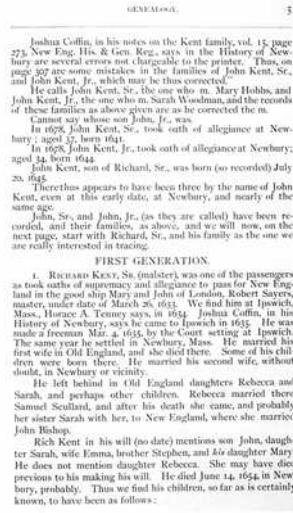
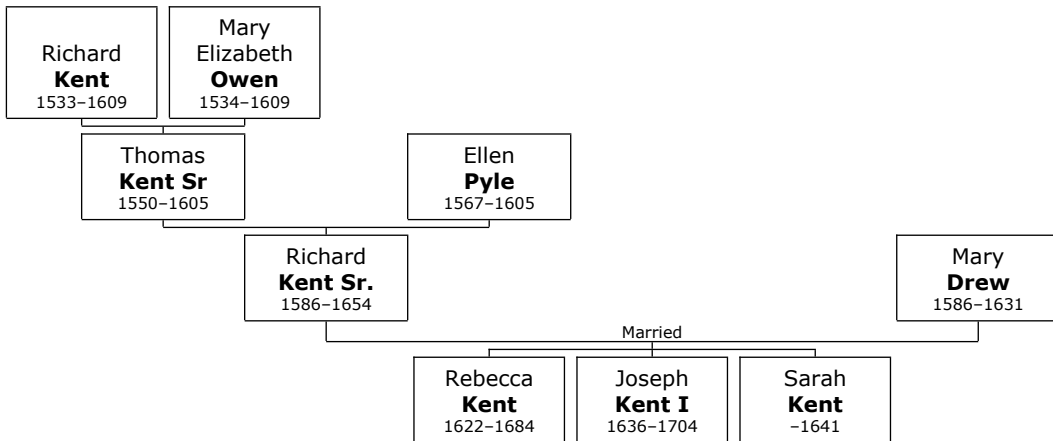

Figure 7: Richard Kent North America, Family Histories, 1500-2000 (December 2020) Book Title: History and genealogy of the Kent family : de[s]cendants of Richard Kent, Sen , who came to America

Richard Kent had a son born 1645 in the Newbury. any other reference to a son named John Kent iis in error or false.

Family of Richard Kent and Mary Drew



Here are the details about **Richard Kent Sr.'s** second marriage, with **Mary Drew**. You can read more about Richard on page 15. Richard Kent Sr. married **Mary Drew**. They had three children: Rebecca, Joseph and Sarah.

Mary was born in Nether Wallop in 1586. She reached 45 years of age and died in Romsey on March 27, 1631.

Children of Richard Kent Sr. and Mary Drew:

- f I. **Rebecca Kent** was born in Over Wallop, Hampshire, England, United Kingdom, in 1622. She died in Newbury, Essex, Massachusetts, Colonial America, in 1684 at the age of 62.
 Rebecca married **John Bishop**. They had no known children.
 John was born in New England, USA.
 Rebecca Kent married **Samuel Scullard** in In England. They had no known children.
- m II. **Joseph Kent I** was born in Taunton, Bristol, Massachusetts, United States, between 1636 and 1637. Joseph was buried in 1704. He died in Rehoboth on September 05, 1704.
- f III. **Sarah Kent** was born in Kirknewton, Northumberland, England. She died in Newbury, Essex, MA, in 1641.

Family of Thomas Kent and Ellen Pyle

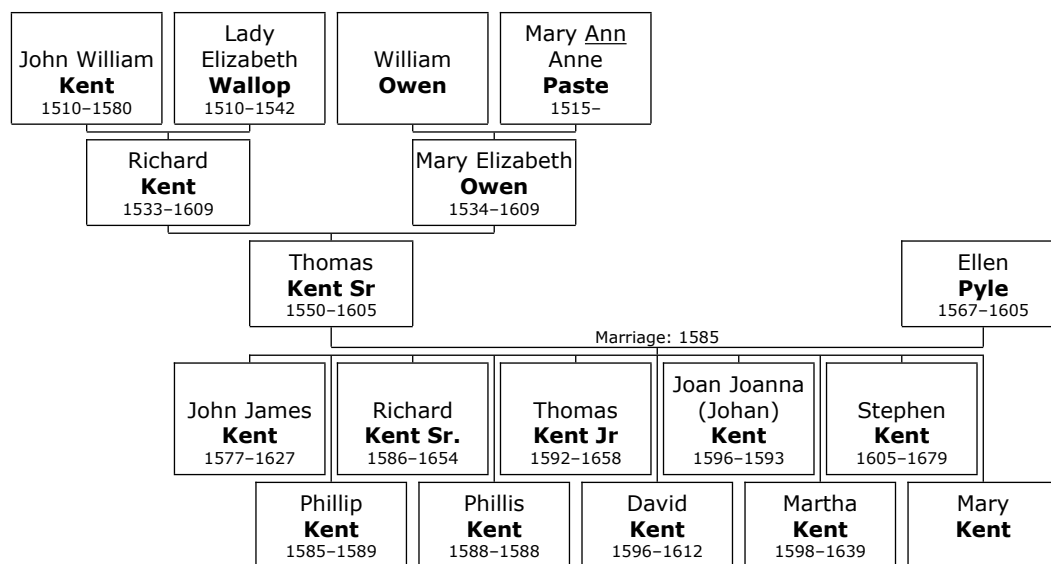

1.1-3 Thomas Kent Sr was born in 1550 in Nether Wallop, Test Valley Borough, Hampshire, England. He was the son of Richard Kent (1.2-1) and Mary Elizabeth Owen (3.2-0).

Thomas died in Nether Wallop, Test Valley Borough, Hampshire, on April 25, 1605, at the age of 55. He was buried in Nether Wallop on April 25, 1605.

Research

Notes: <https://www.familysearch.org/tree/person/details/9VGC-SSB>

More facts and events for Thomas Kent Sr:

Residence: , Barthomley, Cheshire, England
Residence: St. Bertoline, Barthomley, Cheshire, England

2.1-0 Thomas married **Ellen Pyle** on June 20, 1585, in Over. They had ten children: John, Phillip, Richard, Phillis, Thomas, David, Joan, Martha, Stephen and Mary.

Ellen was born in Over in 1567. She reached 38 years of age and died in Hingham, Plymouth, Massachusetts, USA, in 1605. Ellen was buried in , Barthomley, Cheshire, England.

More facts and events for Ellen Pyle:

Residence: St. Bertoline, Barthomley, Cheshire, England

Children of Thomas Kent Sr and Ellen Pyle:

- + 1.0-1 m I. **John James Kent** was born in 1577. He died in 1627 at the age of 50.
- + 1.0-2 m II. **Phillip Kent** was born in 1585. He died in 1589 at the age of 4.

+ 1.0-3 m III. **Richard Kent Sr.** was born in Wallop in 1586.^[28-43]
He died in Newbury, Essex, Massachusetts, USA, on
June 15, 1654, at the age of 68.^[28-46]

Research Notes: Please copy and paste this URL.
This will tell you the real truth of John Kent and
Richard Kent.

<https://jhanrahan.weebly.com/uploads/1/1/4/8/1148>

-
- 28 FamilySearch.org, FamilySearch Family Tree, FamilySearch, "Family Tree," database, <i>FamilySearch</i> (http://familysearch.org : modified 17 March 2018, 09:49), entry for Richard Kent Sr.(PID https://familysearch.org/ark:/61903/4:1:9VGC-SSB); contributed by various users. PersonID 9VGC-SSB. Richard Kent Sr. https://familysearch.org/ark:/61903/4:1:9VGC-SSB.
- 29 FamilySearch.org, FamilySearch Family Tree, FamilySearch, England & Wales, Christening Index, 1530-1980. http://search.ancestry.com/collections/1351/records/4828718.
- 30 FamilySearch.org, FamilySearch Family Tree, FamilySearch, Massachusetts, Town and Vital Records, 1620-1988. http://search.ancestry.com/collections/2495/records/5391166.
- 31 FamilySearch.org, FamilySearch Family Tree, FamilySearch, Place: Ipswich, Massachusetts; Year: 1635; Page Number: 168. U.S. and Canada, Passenger and Immigration Lists Index, 1500s-1900s. http://search.ancestry.com/collections/7486/records/1218761.
- 32 FamilySearch.org, FamilySearch Family Tree, FamilySearch, Massachusetts, Compiled Census and Census Substitutes Index, 1790-1890. http://search.ancestry.com/collections/3553/records/10022305.
- 33 FamilySearch.org, FamilySearch Family Tree, FamilySearch, Book Title: History and genealogy of the Kent family : de[s]cendants of Richard Kent, Sen , who came to America. North America, Family Histories, 1500-2000. http://search.ancestry.com/collections/61157/records/461313.
- 34 FamilySearch.org, FamilySearch Family Tree, FamilySearch, Extra Info.
- 35 FamilySearch.org, FamilySearch Family Tree, FamilySearch, Find A Grave Memorial Website.
- 36 FamilySearch.org, FamilySearch Family Tree, FamilySearch, Ancestry Family Tree. Ancestry Family Trees.
- 37 FamilySearch.org, FamilySearch Family Tree, FamilySearch, "England Births and Christenings, 1538-1975," database, <i>FamilySearch</i> (https://familysearch.org/pal:/MM9.1.1/JSL3-2VC : 11 February 2018, Richard Kent in entry for Sara Kent, 21 May 1609); citing SAINT MICHAELS,WITHYHAM,SUSSEX,ENGLAND, index based u. Richard Kent in entry for Sara Kent, "England Births and Christenings, 1538-1975". https://familysearch.org/ark:/61903/1:1:JSL3-2VC.
- 38 FamilySearch.org, FamilySearch Family Tree, FamilySearch, "England Births and Christenings, 1538-1975," database, <i>FamilySearch</i> (https://familysearch.org/pal:/MM9.1.1/NB3J-J4Z : 11 February 2018, Richard Kent, 15 Mar 1590); citing GRUNDISBURGH,SUFFOLK,ENGLAND, index based upon data collected by the Genealo. Richard Kent, "England Births and Christenings, 1538-1975". https://familysearch.org/ark:/61903/1:1:NB3J-J4Z.
- 39 FamilySearch.org, FamilySearch Family Tree, FamilySearch, Ancestral File (R), The Church of Jesus Christ of Latter-day Saints, Copyright (c) 1987, June 1998, data as of 5 January 1998, Family History Library, 35 N West Temple Street, Salt Lake City, Utah 84150 USA. Legacy NFS Source: Richard Kent -.
- 40 FamilySearch.org, FamilySearch Family Tree, FamilySearch, Ancestral File (TM), The Church of Jesus Christ of Latter-day Saints, June 1998 (c), data as of 5 JAN 1998, Family History Library, 35 N West Temple Street, Salt Lake City, UT 84150 USA. Legacy NFS Source: Richard Kent -.
- 41 FamilySearch.org, FamilySearch Family Tree, FamilySearch, Ancestry Family Trees, Online publication - Provo, UT, USA: The Generations Network. Original data: Family Tree files submitted by Ancestry memb, Page number: Ancestry Family Trees. Legacy NFS Source: Richard Kent -.
- 42 FamilySearch.org, FamilySearch Family Tree, FamilySearch, "Family Tree," database, <i>FamilySearch</i> (http://familysearch.org : modified 04 May 2018, 17:46), entry for Richard Kent Sr.(PID https://familysearch.org/ark:/61903/4:1:9VGC-SSB); contributed by various users. PersonID 9VGC-SSB. Richard Kent Sr. https://familysearch.org/ark:/61903/4:1:9VGC-SSB.
- 43 Ancestry.com, New England, The Great Migration and The Great Migration Begins, 1620-1635 (Provo, UT, USA, Ancestry.com Operations, Inc., 2013), Ancestry.com.
- 44 Ancestry.com, Massachusetts, Town and Vital Records, 1620-1988 (Provo, UT, USA, Ancestry.com Operations, Inc., 2011), Ancestry.com.
- 45 Ancestry.com, U.S., New England Marriages Prior to 1700 (Provo, UT, USA, Ancestry.com Operations Inc, 2012), Ancestry.com, Genealogical Publishing Co.; Baltimore, MD, USA; Volume Title: New England Marriages Prior to 1700.
- 46 Ancestry.com, North America, Family Histories, 1500-2000 (Provo, UT, USA, Ancestry.com Operations, Inc., 2016), Ancestry.com, Book Title: History and genealogy of the Kent family : de[s]cendants of Richard Kent, Sen , who came to America.

28137/john___richard_kent___bad_info_source_refer
ences.pdf

Which is correct on marriage date?

<https://search.ancestry.com/cgi-bin/sse.dll?db=5883&h=21010&indiv=try>

Text: Rich Kent of Wallop husb & Mary Drew of the s, at Winnall, 19 Nov 1618.

Collection: Hampshire: - Marriage Licences, 1607-1640 (Marriage)

Save Cancel

Source Information

Ancestry.com. Hampshire, England, Extracted Parish Records [database on-line]. Provo, UT, USA: Ancestry.com Operations Inc, 2001.

Original data: Electronic databases created from various publications of parish and probate records.

Description

A collection of parish records in England and Wales, from the 1500s to the 1800s. Learn more...

=====

Name: Dorothe Short

Gender: Female

Marriage Date: 1599

Marriage Place: Gillingham, Kent, England

Spouse: Richard Kent

FHL Film Number: 1042490

Reference ID: 2:2D3WLS0

Save Cancel

Source Information

Ancestry.com. England, Select Marriages, 1538-1973 [database on-line]. Provo, UT, USA: Ancestry.com Operations, Inc., 2014.

Original data: England, Marriages, 1538-1973. Salt Lake City, Utah: FamilySearch, 2013.

Description

This collection includes marriage records from England. Learn more...

=====
=====

b) Genealogies of the different families bearing the name of Kent in the United States : together with their possible English ancestry, A.D. 1295-1898
c) by Briggs, L. Vernon (Lloyd Vernon), 1863-1941
d) Publication date 1898
e) Publisher Boston : Rockwell & Churchill Pre
f) However, I did discover an error for Richard Kent of Wallop, England and Newbury, Ma, USA.
i. The book only shows a marriage to Dorothy Emma Short[e] showing children. Richard was married in England to a Mary Drew who died in England. They had children of which two daughters are named Rebecca and Sarah and son Joseph Kent I. They were born in England and died in the New England colonies. Dorothy and Richard only had a son named John Kent born in 1645 in Newbury, Essex, Ma. USA.

- + 1.0-4 f IV. **Phillis Kent** was born in 1588. She died in 1588.
- + 1.0-5 m V. **Thomas Kent Jr** was born in 1592. He died in 1658 at the age of 66.
- + 1.0-6 m VI. **David Kent** was born in 1596. He died in 1612 at the age of 16.
- + 1.0-7 f VII. **Joan Joanna (Johan) Kent** was born in England on December 30, 1596. She died in Saint Minver, Cornwall, England, on January 31, 1593.^[47]
- + 1.0-8 f VIII. **Martha Kent** was born in 1598. She died in 1639 at the age of 41.
- + 1.0-9 m IX. **Stephen Kent** was born in 1605. He died in 1679 at the age of 74.
- + 1.0-10 f X. **Mary Kent.**

⁴⁷ Ancestry.com, England, Select Births and Christenings, 1538-1975 (Provo, UT, USA, Ancestry.com Operations, Inc., 2014), Ancestry.com.

Family of Richard Kent and Mary Owen

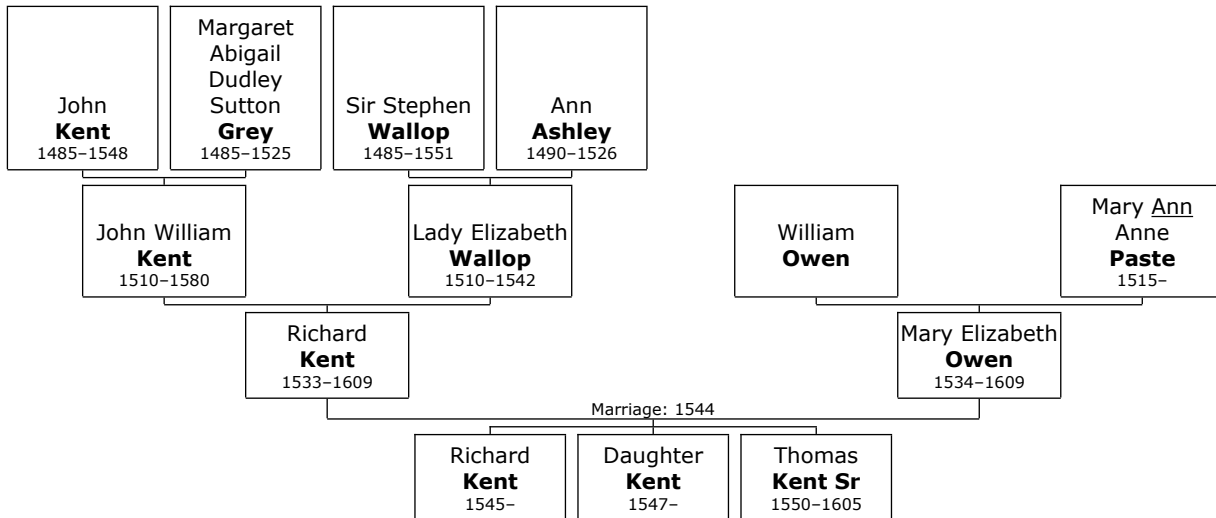

1.2-1 **Richard Kent** was born in 1533 in Nether Wallop, Hampshire, England. He was the son of John William Kent (1.3-0) and Lady Elizabeth Wallop (4.3-0).

Richard died in Over Wallop on June 13, 1609, at the age of 76.

Research Notes: Birth: ABT 1533 in Nether Wallop, Hampshire, Eng

Death: 20 JUN 1609 in Over Wallop, Hampshire, Eng

Note: Richard Kent, Will dated June 13, 1609 (PCC 100 Dorset), proved November 11, 1609, buried June 23, 1609 in Over Wallop England

Note: His first wife was the mother of his children, his second wife was Elizabeth

Note: His considerable estate was bequeathed to his two surviving children, Richard and a daughter Mrs. Thomas Searle, plus substantial bequests to the eight surviving grandchildren offspring of his deceased son,

3.2-0 Richard married **Mary Elizabeth Owen** in 1544 in Nether Wallop. They had three children: Richard, Daughter and Thomas.

Mary Elizabeth was born in Nether Wallop in 1534. She was the daughter of William Owen (3.3-0) and Mary Ann Anne Paste (5.3-0).

Mary Elizabeth reached 75 years of age and died in Nether Wallop, Hampshire, in 1609. She was baptized in Bradford, Christ Church, Lancashire, on June 13, 1888.^[48]

⁴⁸ Ancestry.com, Manchester, England, Church of England Births and Baptisms, 1813-1915 (Provo, UT, USA, Ancestry.com Operations, Inc., 2013), Ancestry.com.
[Source citation includes one media item]

Children of Richard Kent and Mary Elizabeth Owen:

- 1.1-1 m I. **Richard Kent** was born in Nether Wallop in 1545.
Richard married (**unknown person**). They had one son: Richard.
- 1.1-2 f II. **Daughter Kent** was born in Nether Wallop in 1547.
- + 1.1-3 m III. **Thomas Kent Sr** was born in Nether Wallop, Test Valley Borough, in 1550. He died in Nether Wallop on April 25, 1605, at the age of 55.

Research

Notes: <https://www.familysearch.org/tree/person/details/9VGC-SSB>

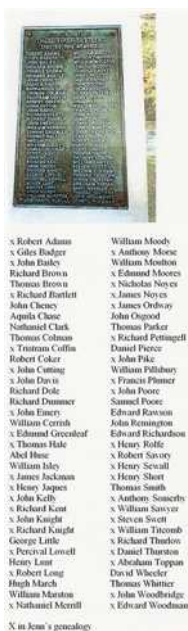

Figure 8: First Settlers Monument Newbury MA - Names (1642)
First Settlers Monument

Richard Kent is the one that is person of Interest, coming from England in 1634.

63

HAMPSHIRE

NAME OF THE EMIGRANT	ENGLISH PARISH NAME	SHIP NAME	NEW ENGLAND TOWN	YEAR OF REFERENCE
DUMMER, Richard	Bloxham, South	Whale	Newbury	Banks Man.
PORTER, Roger	Buton, Long	Confidence	Watertown	N.E.G.R. 60/59
SABIN, William	Tickfield		Baboboth, Mass.	
LITTLEFIELD, Edmond	Tickfield		Essex, Wells, Maine	N.E.G.R. 67/347
TIMBERLAKE, Henry	Tickfield		Newport, Rhode Island	Banks Man.
KENT, Stephen	Tytherley (W)	Confidence	Newbury	Banks Man.
MARCH, Hugh	Tytherley (W)	Confidence	Newbury	
SADLER, Anthony	Tytherley (W)	Confidence	Newbury	Banks Man.
GUY, Nicholas	Upton Gray	Confidence	Watertown	N.E.G.R. 60/59
TAINTOR, Joseph	Upton Gray	Confidence	Watertown	Pope
KENT, Edward	Wallop, Middle		Newbury	Banks Man.
Richard	Wallop, Upper	Mary and John	Newbury	Banks Man.
MONDAY, Hugh	Wallop, Nether		Newbury	Waters 187
WALLINGFORD, Nicholas	Wallop, Nether	Confidence	Newbury	Waters 187
ILILEY, John	Wallop, Nether	Confidence	Newbury	Waters 187
KENT, Stephen	Wallop, Nether	Confidence	Newbury	Waters 187
ILILEY, William	Wallop, Nether	Confidence	Newbury	Waters 187

Figure 9: Kent Richard (3/2/2020 10:54:33 AM)

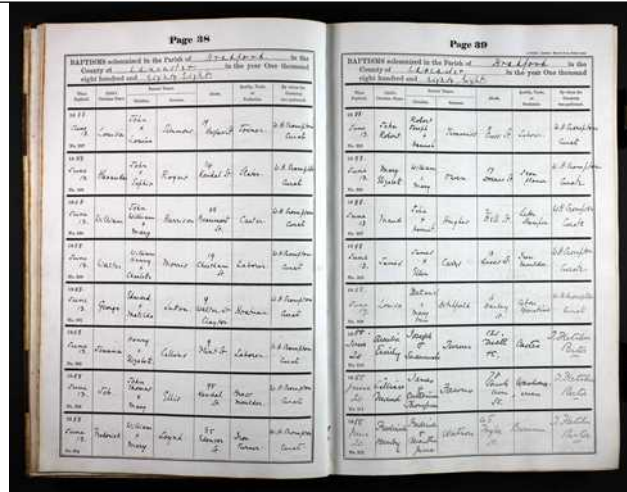
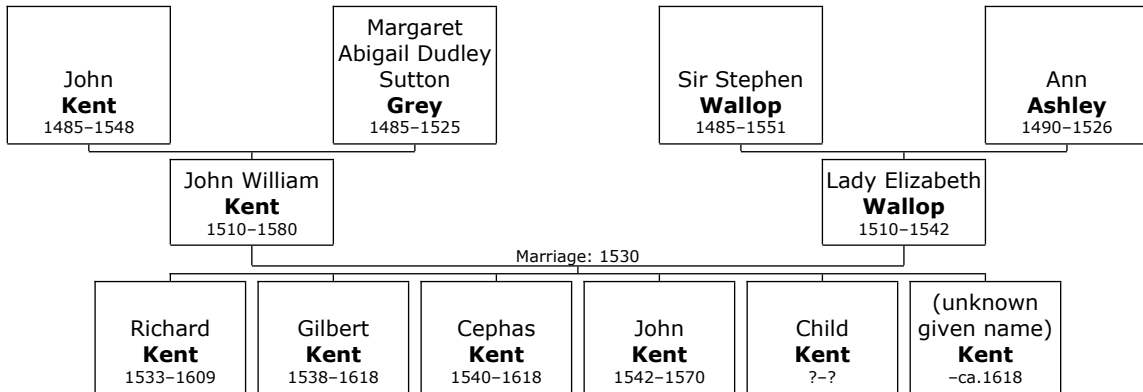

Figure 10: Owen Kent Manchester, England, Church of England Births and Baptisms, 1813-1915
(131 July 1888)
Baptism

Family of John Kent and Lady Wallop



1.3-0 **John William Kent** was born in 1510 in Over, Hampshire, England. He was the son of John Kent (1.4-0) and Margaret Abigail Dudley Sutton Grey (6.4-0).

John William died in Over on January 05, 1580, at the age of 70.

4.3-0 John William married **Lady Elizabeth Wallop** in 1530 in Over. They had six children: Richard, Gilbert, Cephas, John, Child and (unknown given name).

Lady Elizabeth was born in Over in 1510. She was the daughter of Sir Stephen Wallop (4.4-0) and Ann Ashley (7.4-0).

Lady Elizabeth reached 32 years of age and died in Hampshire in 1542.

Children of John William Kent and Lady Elizabeth Wallop:

- + 1.2-1 m I. **Richard Kent** was born in Nether Wallop in 1533. He died in Over Wallop on June 13, 1609, at the age of 76.
- Research Notes: Birth: ABT 1533 in Nether Wallop, Hampshire, Eng
- Death: 20 JUN 1609 in Over Wallop, Hampshire, Eng
- Note: Richard Kent, Will dated June 13, 1609 (PCC 100 Dorset), proved November 11, 1609, buried June 23, 1609 in Over Wallop England
- Note: His first wife was the mother of his children, his second wife was Elizabeth
- Note: His considerable estate was bequeathed to his two surviving children, Richard and a daughter Mrs. Thomas Searle, plus substantial bequests to the eight surviving grandchildren offspring of his deceased son,
- 1.2-2 m II. **Gilbert Kent** was born in Nether Wallop in 1538. He died in Over on September 16, 1618, at the age of 80.
- 1.2-3 m III. **Cephas Kent** was born in Nether Wallop in 1540. He died in Over on September 16, 1618, at the age of 78.
- 1.2-4 m IV. **John Kent** was born in Over in 1542. He died in Kirknewton, Northumberland, in 1570 at the age of 28.
- 1.2-5 m V. **Child Kent**. He is deceased.
- 1.2-6 VI. **(unknown given name) Kent**. He or she died about 1618.

Family of John Kent and Margaret Grey

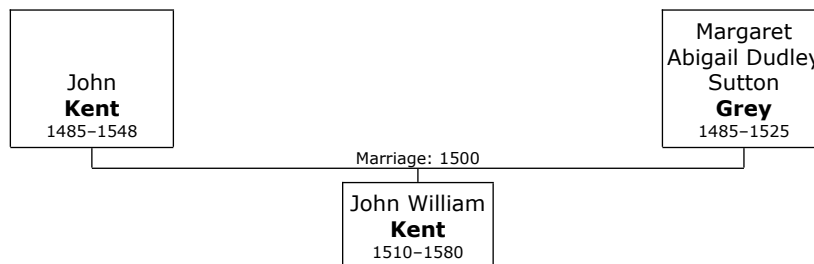

1.4-0 **John Kent** was born in 1485 in Over, Hampshire, England. He died in Hampshire on December 12, 1548, at the age of 63.

6.4-0 John married **Margaret Abigail Dudley Sutton Grey** between 1500 and 1506 in Hampshire. They had one son: John.

Margaret Abigail Dudley Sutton was born in 1485. She reached 40 years of age and died in Dudley, Staffordshire, on May 11, 1525.

Son of John Kent and Margaret Abigail Dudley Sutton Grey:

+ 1.3-0 m I. **John William Kent** was born in Over, Hampshire, in 1510. He died in Over on January 05, 1580, at the age of 70.

Ancestral Line 2: Pyle

Family of Ellen Pyle and Thomas Kent

2.1-0 **Ellen Pyle** was born in 1567 in Over, Hampshire, England.

Ellen married **Thomas Kent Sr** on June 20, 1585, in Over, Hampshire, England. They had ten children: John, Phillip, Richard, Phillis, Thomas, David, Joan, Martha, Stephen and Mary.

Thomas was born in Nether Wallop, Test Valley Borough, in 1550. Thomas reached 55 years of age and died in Nether Wallop on April 25, 1605.

This family is duplicated. For further details see person reference number 1.1-3 on page 23.

Ancestral Line 3: Owen

Family of Mary Owen and Richard Kent

3.2-0 **Mary Elizabeth Owen** was born in 1534 in Nether Wallop, Hampshire, England. She was the daughter of William Owen (3.3-0) and Mary Ann Anne Paste (5.3-0).

Mary Elizabeth married **Richard Kent** in 1544 in Nether Wallop. They had three children: Richard, Daughter and Thomas.

Richard was born in Nether Wallop in 1533. Richard reached 76 years of age and died in Over Wallop on June 13, 1609.

This family is duplicated. For further details see person reference number 1.2-1 on page 28.

Family of William Owen and Ann Paste

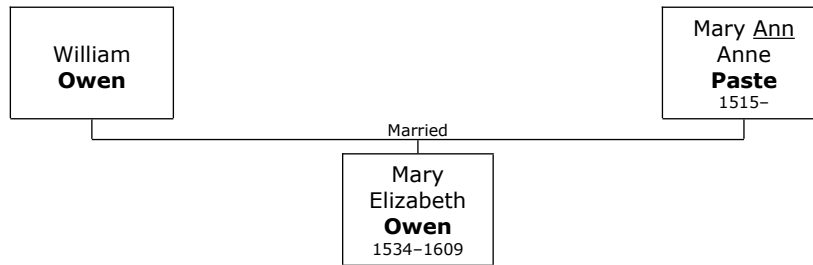

3.3-0 **William Owen.**

5.3-0 He married **Mary Ann Anne Paste**. They had one daughter: Mary. Ann was born in 1515.

Daughter of William Owen and Mary Ann Anne Paste:

+ 3.2-0 f I. **Mary Elizabeth Owen** was born in Nether Wallop, Hampshire, England, in 1534. She died in Nether Wallop in 1609 at the age of 75.

Ancestral Line 4: Wallop

Family of Lady Wallop and John Kent

4.3-0 **Lady Elizabeth Wallop** was born in 1510 in Over, Hampshire, England. She was the daughter of Sir Stephen Wallop (4.4-0) and Ann Ashley (7.4-0).

Lady Elizabeth married **John William Kent** in 1530 in Over, Hampshire. They had six children: Richard, Gilbert, Cephas, John, Child and (unknown given name).

John William was born in Over in 1510. John William reached 70 years of age and died in Over on January 05, 1580.

This family is duplicated. For further details see person reference number 1.3-0 on page 30.

Family of Sir Wallop and Ann Ashley

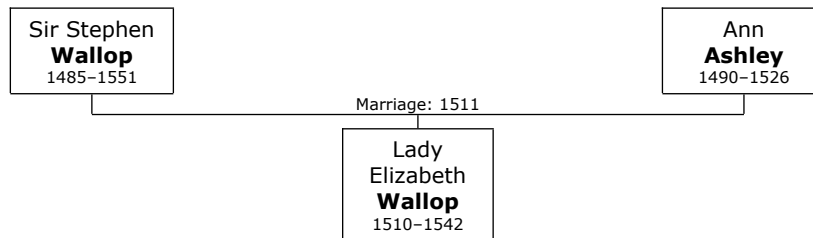

4.4-0 **Sir Stephen Wallop** was born in 1485 in Farley, Surrey, England. He died in Farley on July 13, 1551, at the age of 66.

7.4-0 Sir Stephen married **Ann Ashley** in 1511 in Farley. They had one daughter: Lady.

Ann was born in Wimborne, Dorset, in 1490. She reached 36 years of age and died in Farleigh Wallop, Hampshire, in 1526.

Daughter of Sir Stephen Wallop and Ann Ashley:

+ 4.3-0 f I. **Lady Elizabeth Wallop** was born in Over, Hampshire, in 1510. She died in Hampshire in 1542 at the age of 32.

Ancestral Line 5: Paste

Family of Ann Paste and William Owen

5.3-0 **Mary Ann Anne Paste** was born in 1515.

She married **William Owen**. They had one daughter: Mary.

This family is duplicated. For further details see person reference number 3.3-0 on page 35.

Ancestral Line 6: Grey

Family of Margaret Grey and John Kent

6.4-0 Margaret Abigail Dudley Sutton Grey was born in 1485.

Margaret Abigail Dudley Sutton married **John Kent** between 1500 and 1506 in Hampshire. They had one son: John.

John was born in Over, Hampshire, in 1485. He reached 63 years of age and died in Hampshire on December 12, 1548.

This family is duplicated. For further details see person reference number 1.4-0 on page 31.

Ancestral Line 7: Ashley

Family of Ann Ashley and Sir Wallop

7.4-0 **Ann Ashley** was born in 1490 in Wimborne, Dorset, England.

Ann married **Sir Stephen Wallop** in 1511 in Farley, Surrey. They had one daughter: Lady.

Sir Stephen was born in Farley in 1485. He reached 66 years of age and died in Farley on July 13, 1551.

This family is duplicated. For further details see person reference number 4.4-0 on page 37.

Bibliography

- Ancestry Family Trees*. Online publication - Provo, UT, USA: Ancestry.com. Original data: Family Tree files submitted by Ancestry members.. (Repository: Ancestry.com)
- Ancestry.com. *England, Select Births and Christenings, 1538-1975*. Provo, UT, USA: Ancestry.com Operations, Inc., 2014. (Repository: Ancestry.com)
- Ancestry.com. *Manchester, England, Church of England Births and Baptisms, 1813-1915*. Provo, UT, USA: Ancestry.com Operations, Inc., 2013. (Repository: Ancestry.com)
- Ancestry.com. *Massachusetts, Applications of Freeman, 1630-1691*. Provo, UT, USA: Ancestry.com Operations Inc, 2000. (Repository: Ancestry.com)
- Ancestry.com. *Massachusetts, Town and Vital Records, 1620-1988*. Provo, UT, USA: Ancestry.com Operations, Inc., 2011. (Repository: Ancestry.com)
- Ancestry.com. *New England, The Great Migration and The Great Migration Begins, 1620-1635*. Provo, UT, USA: Ancestry.com Operations, Inc., 2013. (Repository: Ancestry.com)
- Ancestry.com. *North America, Family Histories, 1500-2000*. Provo, UT, USA: Ancestry.com Operations, Inc., 2016. (Repository: Ancestry.com)
- Ancestry.com. *U.S., New England Marriages Prior to 1700*. Provo, UT, USA: Ancestry.com Operations Inc, 2012. (Repository: Ancestry.com)
- Edmund West, comp.. *Family Data Collection - Individual Records*. Provo, UT, USA: Ancestry.com Operations Inc, 2000. (Repository: Ancestry.com)
- FamilySearch.org. *FamilySearch Family Tree*. (Repository: FamilySearch)
- Yates Publishing. *U.S. and International Marriage Records, 1560-1900*. Provo, UT, USA: Ancestry.com Operations Inc, 2004. (Repository: Ancestry.com)

Index of Places

, Barthomley, Cheshire, England

Kent, Thomas Sr (1550–1605).....24
 Pyle, Ellen (1567–1605).....24

Bradford, Christ Church, Lancashire, England

Owen, Mary Elizabeth (1534–1609).....28

Dudley, Staffordshire, England

(52.5109° N, 2.0814° W)
 Grey, Margaret Abigail Dudley Sutton (1485–1525)
32

England

(52.5898° N, 1.4611° W)
 Kent, Joan Joanna (Johan) (1596–1593).....27
 Kent, Richard Sr. (1586–1654).....19
 Short, Dorothy Emma (1590–1677).....19

England to Ipswich, Ma, USA

Kent, Richard Sr. (1586–1654).....16

Essex, Massachusetts, USA

(42.6428° N, 70.8737° W)
 Kent, John (Of Newbury) Sr (1645–1717).....20

Farleigh Wallop, Hampshire, England

(51.2167° N, 1.1° W)
 Ashley, Ann (1490–1526).....37

Farley, Surrey, England

Ashley, Ann (1490–1526).....37, 43
 Wallop, Sir Stephen (1485–1551).....37, 43

Gillingham, Kent, England

(51.3878° N, 0.5455° E)
 Short, Dorothy Emma (1590–1677).....20

Grundisburgh, Suffolk, England

(52.1° N, 1.25° E)
 Kent, Richard Sr. (1586–1654).....15

Hampshire, England

(51.0437° N, 1.277° W)
 Grey, Margaret Abigail Dudley Sutton (1485–1525)
32, 41
 Kent, John (1485–1548).....31, 32, 41
 Wallop, Lady Elizabeth (1510–1542).....30, 37

Hingham, Plymouth, Massachusetts, USA

(42.2418° N, 70.8898° W)
 Pyle, Ellen (1567–1605).....24

In England

Kent, Rebecca (1622–1684).....23
 Scullard, Samuel.....23

Ipswich, Essex, Massachusetts, USA

(42.6793° N, 70.8411° W)
 Kent, Richard Sr. (1586–1654).....17

Kirknewton, Northumberland, England

(55.5662° N, 2.1357° W)
 Kent, John (1542–1570).....31
 Kent, Sarah (–1641).....23

Massachusetts, USA

(42.1562° N, 71.5662° W)
 Kent, Richard Sr. (1586–1654).....17

Nether Wallop, Hampshire, England

(51.1276° N, 1.5732° W)
 Drew, Mary (1586–1631).....22
 Kent, Cephas (1540–1618).....31
 Kent, Daughter (1547–).....29
 Kent, Gilbert (1538–1618).....31
 Kent, Richard (1533–1609).....28, 31, 35
 Kent, Richard (1545–).....29
 Kent, Thomas Sr (1550–1605).....23
 Owen, Mary Elizabeth (1534–1609).....28, 35

Nether Wallop, Test Valley Borough, Hampshire, England

Kent, Thomas Sr (1550–1605).....23, 29, 33

New England, USA

Bishop, John.....23

Newbury

Kent, Richard Sr. (1586–1654).....17

Newbury, Essex, MA

Kent, Sarah (–1641).....23

Newbury, Essex, Ma, USA

Kent, John (Of Newbury) Sr (1645–1717).....20

Newbury, Essex, Massachusetts, Colonial America

Kent, Rebecca (1622–1684).....23

Newbury, Essex, Massachusetts, USA

(42.7802° N, 70.8638° W)
 Kent, John (Of Newbury) Sr (1645–1717).....21
 Kent, Richard Sr. (1586–1654).....16, 25
 Short, Dorothy Emma (1590–1677).....20
 Woodman, Sarah (1641–1718).....21

Over Wallop, Hampshire, England

(51.1436° N, 1.5969° W)
 Kent, Richard (1533–1609).....28, 31, 35

Over Wallop, Hampshire, England, United Kingdom

Kent, Rebecca (1622–1684).....23

Over, Hampshire, England

Kent, Cephas (1540–1618).....31
 Kent, Gilbert (1538–1618).....31
 Kent, John (1485–1548).....31, 41
 Kent, John (1542–1570).....31
 Kent, John William (1510–1580).....30, 32, 37
 Kent, Thomas Sr (1550–1605).....24, 33
 Pyle, Ellen (1567–1605).....24, 33
 Wallop, Lady Elizabeth (1510–1542).....30, 37

Rehoboth, Bristol, Massachusetts, United States

Kent, Joseph I (1636–1704).....23

Romsey, Hampshire, England

(50.9833° N, 1.5° W)
 Drew, Mary (1586–1631).....22

Rowley, Essex, Massachusetts, USA (42.7168° N, 70.8787° W)	Pyle, Ellen (1567–1605).....24
Woodman, Sarah (1641–1718).....21	Taunton, Bristol, Massachusetts, United States
Saint Minver, Cornwall, England	Kent, Joseph I (1636–1704).....23
Kent, Joan Joanna (Johan) (1596–1593).....27	Wallop, Hampshire, England
St. Bertoline, Barthomley, Cheshire, England	Kent, Richard Sr. (1586–1654).....15, 25
Kent, Thomas Sr (1550–1605).....24	Wimborne, Dorset, England
	Ashley, Ann (1490–1526).....37, 43

Index of Individuals

Ashley

Ann (1490–1526).....28, 30, 37, **43**
 Mary Elizabeth (1577–1623)19, 20

Bishop

John**23**

Cumbers

Mary (ca.1620–1676)22

Drew

Mary (1586–1631).....**22**

Grey

Margaret Abigail Dudley Sutton (1485–1525)28, 30,
31, 32, 41

Kent

(-ca.1618).....30, **31**
 Cephas (1540–1618)30, **31**
 Child (?-?)30, **31**
 Daughter (1547-)28, **29**
 David (1596–1612).....23, 27
 Emma (1677–1735)21
 Gilbert (1538–1618).....30, **31**
 Hannah (1679–1736)21
 James (1686/87-)21
 Joan Joanna (Johan) (1596–1593)23, 27
 John (1485–1548)28, 30, **31, 41**
 John (1542–1570).....30, **31**
 John (Of Dedham) Sr (ca.1633->1700)22
 John (Of Newbury) Sr (1645–1717).....19, **20**
 John H (1665–1665)21
 John James (1577–1627)23, 24
 John Jr (1668–1751)21
 John William (1510–1580)23, 28, **30, 31, 32, 37**
 Joseph I (1636–1704)22, **23**
 Joshua (1674–1753)21
 Joshua (ca.1620–ca.1664)22
 Judith (ca.1682–1751)21
 Martha (1598–1639).....23, 27
 Mary23, 27

Mary (1674–1714)21
 Phillip (1585–1589)23, 24
 Phillis (1588–1588).....23, 27
 Rebecca (1622–1684).....22, **23**
 Rebecca (1684-)21
 Richard (1533–1609) ..19, 22, 23, **28, 29, 30, 31, 35**
 Richard (1545-).....28, **29**
 Richard (1672–1740)21
 Richard Sr. (1586–1654).....**15, 18, 19, 22, 23, 25**
 Sarah (-1641).....22, **23**
 Sarah (1667-).....21
 Stephen (1605–1679).....23, 27
 Thomas Jr (1592–1658)23, 27
 Thomas Sr (1550–1605) ..15, 19, 22, **23, 28, 29, 33**

Owen

Mary Elizabeth (1534–1609) ..19, 22, 23, **28, 30, 35**
 William.....23, 28, 30, 35, **39**

Paste

Mary "Ann" Anne (1515-)23, 28, 30, 35, **39**

Pyle

Ellen (1567–1605).....15, 19, 22, **23, 24, 33**

Salway

Joanna (1606–1687/88)21

Scullard

Samuel**23**

Short

Dorothy Emma (1590–1677)**19, 22**

Shorte

Henry Moses (1580–1672).....19, 20

Wallop

Lady Elizabeth (1510–1542).....23, 28, **30, 37**
 Sir Stephen (1485–1551)28, 30, 37, **43**

Woodman

Edward Sr (1606–1692).....21
 Sarah (1641–1718)**21**

**Ancestors of
Thomas Kent**

Compiled by
John Hanrahan

USA

January 25, 2022

PREFACE

A few words about the research are needed.

First, it is important that I try to support the data with documents or media that support the data of each individual. This helps to validate and provide confirmation of the genealogy history recorded about a person and their families. In some cases I have seen many forms of data, but I only attached those that provide proof to help support my recordings. If I attached all I could find would provide too much for my computer files and overload the presentation.

In United States history are numerous varieties of record types that have been preserved. Each of these records provide the trail of the people and their documented history. There are many sources that provide information of this documented history. In this book are footnotes of the source documents or places this research has been recorded. There are so many types of sources to mention here, but this book provides some of that information as recorded in my Family Tree Maker (FTM) file.

Some of the data has been found or learned but have no supporting documentation. Why? Because to maintain limited electronic files; and that some of the information has been discovered on many sources. In some cases, it is real information known by people of these families.

Ireland is divided by two territories. Northern Ireland, and The Republic of Ireland (the Irish Free State). Northern Ireland is under the control of British rule. The Republic of Ireland is its own sovereignty nation. The name "Éire" is the nickname or name used for Ireland.

First, one has to understand the land divisions of countries. This helps understanding to find people and where they lived.

One important note about individual and family names. Each surname coupled with given names you will find many of the same name or combination of names. Therefore, other items such as parents, birth, death, marriage, territory, and possible other items are required to ensure one has identified the current person and family.

Enjoy reading, but there is so much to learn. This document will provide a base for anyone wishing to do genealogy research or just adding to this family information.

RESEARCH NOTES

Doing genealogy research is a long term and time-consuming task. If one is doing it for real, they will collect a great amount of data about life of people, the territory they lived, and learn about the uniting of families. For this researcher, there is much learned that is way above what is taught about history in school classes. Research can include working with on-line resources in today's Internet and can include travel to obtain information and documentation from Federal, State, County, City, or towns from records they kept. Cemetery records are a great source found on-line via the Internet.

There are many avenues why folks do genealogy research. For this researcher, I am not writing a book, I am trying to learn of past family and a small bit about them. I am not recording every detail that is possible. If I did, I would not be able to share what I have discovered in this book and I would still be on the road to discovery.

What is in this book is free to all to read, print, or share as they desire. This information is public and can be found by others; therefore, I am not doing this for any monies or profit, just for the pleasure of doing this research and a great retirement hobby for me.

This research has been ongoing between 2000 to 2021 to compile and record in this book. There are many resources, these are just some of them.

The following is a sampling about what I used to do research.

1. Ancestry.com [<https://www.ancestry.com/>] web site. (Pay to use)
2. "Family Search" [<https://www.familysearch.org/en/>] (Free to the public] web site that is open to anyone. This site is created and supported by The Church of Latter-Day Saints in Salt Lake City, Utah (aka Mormon Church or LDS).
3. Using an Internet browser to search by varies names or phrases does help locate some information.
4. Primary source documents such as: US Census, Birth, Death certificates, cemetery records, civil documents, and immigration records or other documents that support the validation of family names and their link to relatives.
5. Find-a-Grave: [<https://www.findagrave.com/>]. In the attached files you may see the term "**Memorial ID**" with a number sequence. By going to the Find a Grave web site and entering this Memorial ID, that will take you to the grave information that has been recorded by folks who go to cemeteries and document the graves. In some cases, you will see the grave maker and other information folks have recorded for that person. In some cases, there are links to parents, siblings, and children along with spouses that all have a Memorial ID recorded.
6. Historical Societies and Internet Genealogy resources

NOTES:

1) ANCESTOR: Also known as a forefather, fore-elder or a forebear.

2) DESCENDANT: Are descending after a forefather, fore-elder or a forebear.

- **Meaning of "direct descendant" as opposed to "indirect descendant"**

1. A direct descendant is someone who can trace their lineage by "child" relationships all the way back to the desired ancestor.

2. A non-direct descendant has to go through a "cousin" or "by marriage" or some other non-child relationship in order to find the desired ancestor.

Definition of genealogy.

1. An account of the descent of a person, family, or group from an ancestor or from older forms.
2. Regular descent of a person, family, or group of organisms from a progenitor or older form: pedigree. The study of family ancestral lines.

My research is recorded in *Family Tree Maker version 2019*. <https://www.mackiev.com/ftm/>

An add-on program titled *Family Book Creator* is used to create this book.

<https://www.familybookcreator.com/en/>

Research is aided with use of *Adobe Photoshop Elements & Adobe Acrobat PDF maker*. Adobe web site: <https://www.adobe.com/>

Adobe Reader for all computers: <https://get.adobe.com/reader/>

- This allows you to read any Adobe PDF (built for a computer operating system) file like the ones with this report.
- Just be sure to Uncheck the items before downloading if you don't want them.

In some cases I used Microsoft Word from MS 365 software suite.

I use *Kaspersky Internet Security* virus software. It is the best one that I found to do the job.

<https://usa.kaspersky.com/>

Today, I have over thousands of names in files and many documents (or "Media") in my files including photographs. Backup is on DVD/CD and Thumb Drives and on Cloud storage.

Just be sure if you decide to do genealogy research to support your recordings with valid and correct documentation. Read that documentation to be sure it applies to your person or family researching. I have found errors in other postings and even in some published books. Please beware of what you record to be factual and valid!

Compiled by John Hanrahan

A comparatively modest present, but the good of which I can give.

Many thanks to my wife's cousin Terry and her friend Casey who helped me begin the journeys into genealogy in the year 2000.

The beginning of this effort got started from a few notes from my Uncle Gordon Kent and my wife's mother Mary Ruth *Bridgham* Fuhs.

Reading, taking a few genealogy classes, and great help from many people and the Internet all have contributed to this effort.

I have learned much that allow me to seek the ancestral and descendant trails for the families presented in this book.

What is Genealogy?

A record or account of the ancestry or descent of a person, family, group, etc. the study of family ancestries and histories. Descent from an original form or progenitor; lineage; ancestry of people.

It is important to support the family presentation with verified documentation. Those links of that documentation should be recorded to provide proof of:

- 1) Accurate Results.
- 2) Correct Postings.
- 3) Reliable Sources.
- 4) Factual Information to a *Nuclear Family*.

A *nuclear* family is a one set of parents and their children.

"Only who knows his past has a future."

Wilhelm von Humboldt (1767-1835)

https://en.wikipedia.org/wiki/Wilhelm_von_Humboldt

Foreword

This book contains the facts, who, what, where, when, but not the story of **A FAMILY**. But it is the story of **MANY FAMILIES** along with some information of basic facts and notes.

It is about the descendants or ancestors of the surnamed person related to all people listed in this book. Note: over time the surname may change as this was due to a language interpretation of the words from another language to English. In some cases, it is how a person hearing a name pronounced and thought what they heard and consequently spelled the name differently.

Another fact, naming of children was set forth by family protocol in family history. Therefore, caution is required as one will see the same names in many families resulting with the same names used very often and can only be identified by parents, birth, death dates and/or other factors.

It is amazing how often there is a close resemblance for relatives separated by generations.

There are many paper trails of recorded facts and information. The discovery of those paper trails helps find the information about families that provide the ancestral connections to people. This book is about those finding but begins with a known person and provides their descendants or ancestors and all related folks that have been recorded in my files.

DISCLAIMER

The program creating this book is a great tool. It uses data from the Family Tree Maker (FTM) data base; However, the words or sentences that this program provides can, sometimes, or may not have the proper syntax of the English language. That is not an error, but it is a terrific programming task to make all the syntax blend with the data from FTM as best as possible. It is also dependent on my input that would help make the syntax of sentences look wrong when it may not be the case. It could be my error in data entry.

John Hanrahan
USA
January 25, 2022

Contents

Introduction	XIII
Ancestral Line 1: Kent Sr – Kent	15
Thomas Kent and Ellen Pyle.....	15
Richard Kent and Mary Owen.....	20
John Kent and Lady Wallop.....	22
John Kent and Margaret Grey	23
Ancestral Line 2: Owen	25
Mary Owen and Richard Kent.....	25
William Owen and Ann Paste	25
Ancestral Line 3: Wallop.....	27
Lady Wallop and John Kent.....	27
Sir Wallop and Ann Ashley.....	27
Ancestral Line 4: Paste	29
Ann Paste and William Owen	29
Ancestral Line 5: Grey	31
Margaret Grey and John Kent	31
Ancestral Line 6: Ashley.....	33
Ann Ashley and Sir Wallop.....	33
Bibliography	35
Index of Places	37
Index of Individuals.....	39

Introduction

The following pages list data for all known family members as of January 25, 2022.

Each immediate family is presented in their own section that contains a graphical family tree as well as a description with information about each referenced person and their children.

Any files/Media collected is attached to a person or family is pictured with each family.

The child section provides information about the children of the preceding couple. When a child has offspring of their own this is presented in a separate family section for that child. In this case a '+' is used to denote that an individual will appear later in the book as a parent with his/her own children and there is a link to the appropriate family reference number. Each spouse and their children is a "Nuclear Family".

For children with partners but no offspring the partner data is given with the reference family.

Roman numerals, followed by a period, are used to indicate the birth order.

In the chapter titled "Family of the Starting Person" the ancestors of Thomas Kent are presented in a form of an enhanced Pedigree Chart which displays the graphic representation of their direct-line ancestors and the children of the couple. This chapter contains information about the couple whose ancestors are listed in the later chapters.

The chapter titled "<HeadlineFamilies>" provides details (as known as of this publication date) for the ancestors of Thomas Kent.

There is a chapter for each generation.

Relatives are listed in the order of the nearness of their relationship.

Sources for the information provided are given in the footnotes.

This document reports the details of 31 individuals, of whom 17 are male and 13 are female. The sex of one individual is unknown. Of the 22 individuals with recorded birth and death dates, the average lifespan was 54.3 years. Of these, 14 males averaged 57 years, and 8 females averaged 49.4 years. The longest living male was Gilbert Kent (1538–1618), who died aged 80. The longest living female was Dorothy Emma Short (1590–1677), who died aged 87.

Ancestral Line 1: Kent Sr – Kent

Family of Thomas Kent and Ellen Pyle

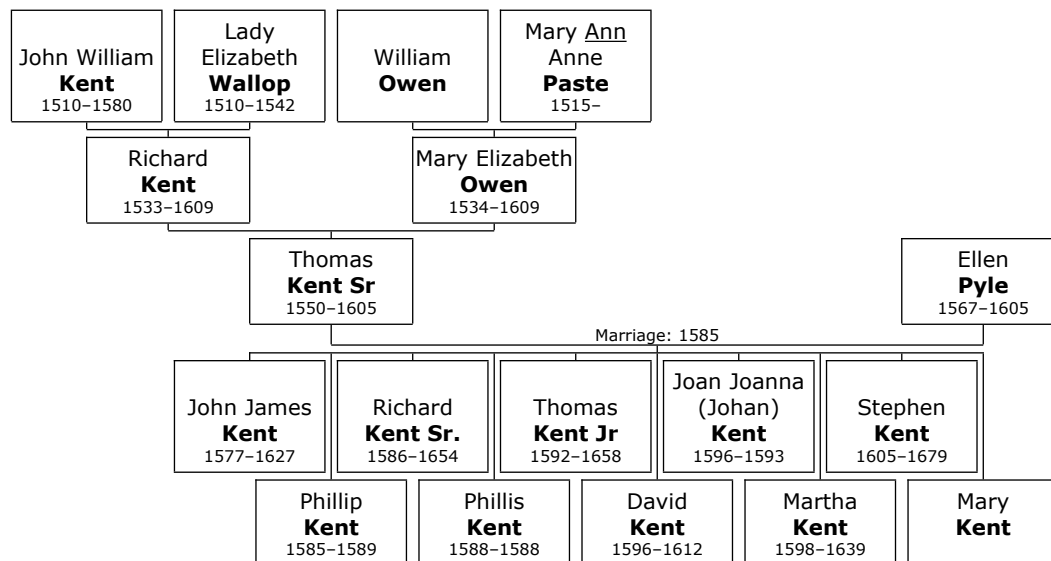

1.0-3 Thomas Kent Sr was born in 1550 in Nether Wallop, Test Valley Borough, Hampshire, England. He was the son of Richard Kent (1.1-1) and Mary Elizabeth Owen (2.1-0).

Thomas died in Nether Wallop, Test Valley Borough, Hampshire, on April 25, 1605, at the age of 55. He was buried in Nether Wallop on April 25, 1605.

Research

Notes: <https://www.familysearch.org/tree/person/details/9VGC-SSB>

More facts and events for Thomas Kent Sr:

Residence: , Barthomley, Cheshire, England
 Residence: St. Bertoline, Barthomley, Cheshire, England

Thomas married **Ellen Pyle** on June 20, 1585, in Over. They had ten children: John, Phillip, Richard, Phillis, Thomas, David, Joan, Martha, Stephen and Mary.

Ellen was born in Over in 1567. She reached 38 years of age and died in Hingham, Plymouth, Massachusetts, USA, in 1605. Ellen was buried in , Barthomley, Cheshire, England.

More facts and events for Ellen Pyle:

Residence: St. Bertoline, Barthomley, Cheshire, England

Children of Thomas Kent Sr and Ellen Pyle:

m I. **John James Kent** was born in 1577. He died in 1627 at the age of 50.

- m **II. Phillip Kent** was born in 1585. He died in 1589 at the age of 4.
- m **III. Richard Kent Sr.** was born in Wallop in 1586.^[1-16] He was christened in Grundisburgh, Suffolk.^[1-15]
Richard worked as a Maltster.^[1-15] He immigrated to England to Ipswitch, Ma, USA, on March 26, 1634.^[1-15]

-
- ¹ FamilySearch.org, FamilySearch Family Tree, FamilySearch, "Family Tree," database, <i>FamilySearch</i> (http://familysearch.org : modified 17 March 2018, 09:49), entry for Richard Kent Sr.(PID https://familysearch.org/ark:/61903/4:1:9VGC-SSB); contributed by various users. PersonID 9VGC-SSB. Richard Kent Sr. https://familysearch.org/ark:/61903/4:1:9VGC-SSB.
 - ² FamilySearch.org, FamilySearch Family Tree, FamilySearch, England & Wales, Christening Index, 1530-1980. http://search.ancestry.com/collections/1351/records/4828718.
 - ³ FamilySearch.org, FamilySearch Family Tree, FamilySearch, Massachusetts, Town and Vital Records, 1620-1988. http://search.ancestry.com/collections/2495/records/5391166.
 - ⁴ FamilySearch.org, FamilySearch Family Tree, FamilySearch, Place: Ipswich, Massachusetts; Year: 1635; Page Number: 168. U.S. and Canada, Passenger and Immigration Lists Index, 1500s-1900s. http://search.ancestry.com/collections/7486/records/1218761.
 - ⁵ FamilySearch.org, FamilySearch Family Tree, FamilySearch, Massachusetts, Compiled Census and Census Substitutes Index, 1790-1890. http://search.ancestry.com/collections/3553/records/10022305.
 - ⁶ FamilySearch.org, FamilySearch Family Tree, FamilySearch, Book Title: History and genealogy of the Kent family : de[s]cendants of Richard Kent, Sen , who came to America. North America, Family Histories, 1500-2000. http://search.ancestry.com/collections/61157/records/461313.
 - ⁷ FamilySearch.org, FamilySearch Family Tree, FamilySearch, Extra Info.
 - ⁸ FamilySearch.org, FamilySearch Family Tree, FamilySearch, Find A Grave Memorial Website.
 - ⁹ FamilySearch.org, FamilySearch Family Tree, FamilySearch, Ancestry Family Tree. Ancestry Family Trees.
 - ¹⁰ FamilySearch.org, FamilySearch Family Tree, FamilySearch, "England Births and Christenings, 1538-1975," database, <i>FamilySearch</i> (https://familysearch.org/pal:/MM9.1.1/JSL3-2VC : 11 February 2018, Richard Kent in entry for Sara Kent, 21 May 1609); citing SAINT MICHAELS,WITHYHAM,SUSSEX,ENGLAND, index based u. Richard Kent in entry for Sara Kent, "England Births and Christenings, 1538-1975". https://familysearch.org/ark:/61903/1:1:JSL3-2VC.
 - ¹¹ FamilySearch.org, FamilySearch Family Tree, FamilySearch, "England Births and Christenings, 1538-1975," database, <i>FamilySearch</i> (https://familysearch.org/pal:/MM9.1.1/NB3J-J4Z : 11 February 2018, Richard Kent, 15 Mar 1590); citing GRUNDISBURGH,SUFFOLK,ENGLAND, index based upon data collected by the Genealo. Richard Kent, "England Births and Christenings, 1538-1975". https://familysearch.org/ark:/61903/1:1:NB3J-J4Z.
 - ¹² FamilySearch.org, FamilySearch Family Tree, FamilySearch, Ancestral File (R), The Church of Jesus Christ of Latter-day Saints, Copyright (c) 1987, June 1998, data as of 5 January 1998, Family History Library, 35 N West Temple Street, Salt Lake City, Utah 84150 USA. Legacy NFS Source: Richard Kent -.
 - ¹³ FamilySearch.org, FamilySearch Family Tree, FamilySearch, Ancestral File (TM), The Church of Jesus Christ of Latter-day Saints, June 1998 (c), data as of 5 JAN 1998, Family History Library, 35 N West Temple Street, Salt Lake City, UT 84150 USA. Legacy NFS Source: Richard Kent -.
 - ¹⁴ FamilySearch.org, FamilySearch Family Tree, FamilySearch, Ancestry Family Trees, Online publication - Provo, UT, USA: The Generations Network. Original data: Family Tree files submitted by Ancestry memb, Page number: Ancestry Family Trees. Legacy NFS Source: Richard Kent -.
 - ¹⁵ FamilySearch.org, FamilySearch Family Tree, FamilySearch, "Family Tree," database, <i>FamilySearch</i> (http://familysearch.org : modified 04 May 2018, 17:46), entry for Richard Kent Sr.(PID https://familysearch.org/ark:/61903/4:1:9VGC-SSB); contributed by various users. PersonID 9VGC-SSB. Richard Kent Sr. https://familysearch.org/ark:/61903/4:1:9VGC-SSB.
 - ¹⁶ Ancestry.com, New England, The Great Migration and The Great Migration Begins, 1620-1635 (Provo, UT, USA, Ancestry.com Operations, Inc., 2013), Ancestry.com.

He was buried in 1638.^[1-15] Richard died in Newbury on June 15, 1654, at the age of 68.^[1-19]

Research Notes: Please copy and paste this URL. This will tell you the real truth of John Kent and Richard Kent.

https://jhanrahan.weebly.com/uploads/1/1/4/8/114828137/john___richard_kent___bad_info_source_references.pdf

Which is correct on marriage date?

<https://search.ancestry.com/cgi-bin/sse.dll?db=5883&h=21010&indiv=try>

Text: Rich Kent of Wallop husb & Mary Drew of the s, at Winnall, 19 Nov 1618.

Collection: Hampshire: - Marriage Licences, 1607-1640 (Marriage)

Save Cancel

Source Information

Ancestry.com. Hampshire, England, Extracted Parish Records [database on-line]. Provo, UT, USA:

Ancestry.com Operations Inc, 2001.

Original data: Electronic databases created from various publications of parish and probate records.

Description

A collection of parish records in England and Wales, from the 1500s to the 1800s. Learn more...

=====

Name: Dorothe Short

Gender: Female

Marriage Date: 1599

Marriage Place: Gillingham, Kent, England

Spouse: Richard Kent

FHL Film Number: 1042490

Reference ID: 2:2D3WLS0

Save Cancel

¹⁷ Ancestry.com, Massachusetts, Town and Vital Records, 1620-1988 (Provo, UT, USA, Ancestry.com Operations, Inc., 2011), Ancestry.com.

¹⁸ Ancestry.com, U.S., New England Marriages Prior to 1700 (Provo, UT, USA, Ancestry.com Operations Inc, 2012), Ancestry.com, Genealogical Publishing Co.; Baltimore, MD, USA; Volume Title: New England Marriages Prior to 1700.

¹⁹ Ancestry.com, North America, Family Histories, 1500-2000 (Provo, UT, USA, Ancestry.com Operations, Inc., 2016), Ancestry.com, Book Title: History and genealogy of the Kent family : de[s]cendants of Richard Kent, Sen , who came to America.

Source Information

Ancestry.com. England, Select Marriages, 1538-1973 [database on-line]. Provo, UT, USA: Ancestry.com Operations, Inc., 2014.

Original data: England, Marriages, 1538-1973. Salt Lake City, Utah: FamilySearch, 2013.

Description

This collection includes marriage records from England. Learn more...

=====
=====

- b) Genealogies of the different families bearing the name of Kent in the United States : together with their possible English ancestry, A.D. 1295-1898
- c) by Briggs, L. Vernon (Lloyd Vernon), 1863-1941
- d) Publication date 1898
- e) Publisher Boston : Rockwell & Churchill Pre
- f) However, I did discover an error for Richard Kent of Wallop, England and Newbury, Ma, USA.
- i. The book only shows a marriage to Dorothy Emma Short[e] showing children. Richard was married in England to a Mary Drew who died in England. They had children of which two daughters are named Rebecca and Sarah and son Joseph Kent I. They were born in England and died in the New England colonies. Dorothy and Richard only had a son named John Kent born in 1645 in Newbury, Essex, Ma. USA.

More facts and events for Richard Kent Sr.:

Residence: 1635 Newbury^[16]

Residence: Massachusetts, USA^[20]

Residence: Ipswich, Essex, Massachusetts, USA^[16]

Richard married **Dorothy Emma Short** about 1622 in England.^[19] They had one son: John.

²⁰ Ancestry.com, Massachusetts, Applications of Freeman, 1630-1691 (Provo, UT, USA, Ancestry.com Operations Inc, 2000), Ancestry.com.

Dorothy Emma was born in Gillingham, Kent, England, in 1590.^[21-23] She was the daughter of Henry Moses Shorte and Mary Elizabeth Ashley.

Dorothy Emma reached 87 years of age and died in Newbury, Essex, Massachusetts, USA, on June 10, 1677.^[21-23] She was buried in 1704.

Richard Kent Sr. married **Mary Drew**. They had three children: Rebecca, Joseph and Sarah.

Mary was born in Nether Wallop, Hampshire, England, in 1586. She reached 45 years of age and died in Romsey on March 27, 1631.

- f IV. **Phillis Kent** was born in 1588. She died in 1588.
- m V. **Thomas Kent Jr** was born in 1592. He died in 1658 at the age of 66.
- m VI. **David Kent** was born in 1596. He died in 1612 at the age of 16.
- f VII. **Joan Joanna (Johan) Kent** was born in England on December 30, 1596. She was baptized in Saint Minver, Cornwall, on January 31, 1593.^[24] Joan Joanna (Johan) died in Saint Minver, Cornwall, England, on January 31, 1593.^[24]
- f VIII. **Martha Kent** was born in 1598. She died in 1639 at the age of 41.
- m IX. **Stephen Kent** was born in 1605. He died in 1679 at the age of 74.
- f X. **Mary Kent**.

²¹ FamilySearch.org, FamilySearch Family Tree, FamilySearch, "Family Tree," database, <i>FamilySearch</i> (http://familysearch.org : modified 01 March 2018, 19:45), entry for Dorothy Emma Short(PID https://familysearch.org/ark:/61903/4:1:LRRT-C6B); contributed by various users. PersonID LRRT-C6B. Dorothy Emma Short. https://familysearch.org/ark:/61903/4:1:LRRT-C6B.

²² FamilySearch.org, FamilySearch Family Tree, FamilySearch, Ancestral File (R), The Church of Jesus Christ of Latter-day Saints, Copyright (c) 1987, June 1998, data as of 5 January 1998, Family History Library, 35 N West Temple Street, Salt Lake City, Utah 84150 USA. Legacy NFS Source: Dorothy Emma Shorte -.

²³ FamilySearch.org, FamilySearch Family Tree, FamilySearch, Ancestry Family Trees, Online publication - Provo, UT, USA: The Generations Network. Original data: Family Tree files submitted by Ancestry memb, Page number: Ancestry Family Trees. Legacy NFS Source: Dorothy Emma Shorte -.

²⁴ Ancestry.com, England, Select Births and Christenings, 1538-1975 (Provo, UT, USA, Ancestry.com Operations, Inc., 2014), Ancestry.com.

Family of Richard Kent and Mary Owen

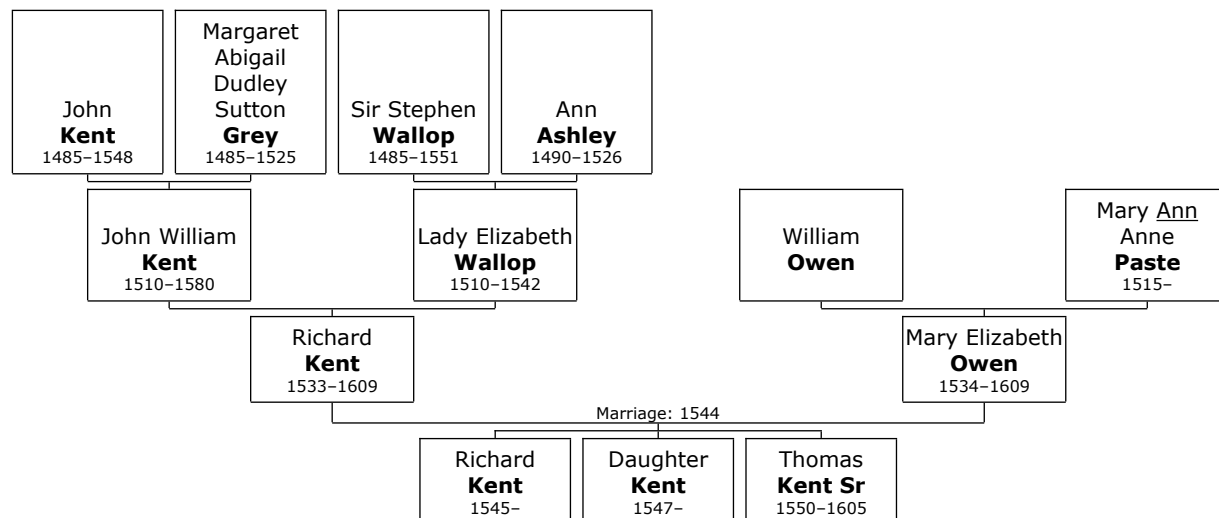

1.1-1 **Richard Kent** was born in 1533 in Nether Wallop, Hampshire, England. He was the son of John William Kent (1.2-0) and Lady Elizabeth Wallop (3.2-0).

Richard died in Over Wallop on June 13, 1609, at the age of 76.

Research Notes: Birth: ABT 1533 in Nether Wallop, Hampshire, Eng

Death: 20 JUN 1609 in Over Wallop, Hampshire, Eng

Note: Richard Kent, Will dated June 13, 1609 (PCC 100 Dorset), proved November 11, 1609, buried June 23, 1609 in Over Wallop England

Note: His first wife was the mother of his children, his second wife was Elizabeth

Note: His considerable estate was bequeathed to his two surviving children, Richard and a daughter Mrs. Thomas Searle, plus substantial bequests to the eight surviving grandchildren offspring of his deceased son,

2.1-0 Richard married **Mary Elizabeth Owen** in 1544 in Nether Wallop. They had three children: Richard, Daughter and Thomas.

Mary Elizabeth was born in Nether Wallop in 1534. She was the daughter of William Owen (2.2-0) and Mary Ann Anne Paste (4.2-0).

Mary Elizabeth reached 75 years of age and died in Nether Wallop, Hampshire, in 1609. She was baptized in Bradford, Christ Church, Lancashire, on June 13, 1888.^[25]

²⁵ Ancestry.com, Manchester, England, Church of England Births and Baptisms, 1813-1915 (Provo, UT, USA, Ancestry.com Operations, Inc., 2013), Ancestry.com.
[Source citation includes one media item]

Children of Richard Kent and Mary Elizabeth Owen:

- + 1.0-1 m I. **Richard Kent** was born in Nether Wallop in 1545.
Richard married (**unknown person**). They had one son: Richard.
- + 1.0-2 f II. **Daughter Kent** was born in Nether Wallop in 1547.
- + 1.0-3 m III. **Thomas Kent Sr** was born in Nether Wallop, Test Valley Borough, in 1550. He died in Nether Wallop on April 25, 1605, at the age of 55.

Research

Notes: <https://www.familysearch.org/tree/person/details/9VGC-SSB>



Figure 1: First Settlers Monument Newbury MA - Names (1642)
First Settlers Monument

Richard Kent is the one that is person of Interest, coming from England in 1634.

63

HAMPSHIRE

NAME OF THE EMIGRANT	ENGLISH PARISH NAME	SHIP NAME	NEW ENGLAND TOWN	YEAR OF REFERENCE
DUMMER, Richard	Bloxham, South	Whale	Newbury	Banks Man.
PORTER, Roger	Buton, Long	Confidence	Watertown	N.E.G.R. 60/59
SABIN, William	Tickfield		Baboboth, Mass.	
LITTLEFIELD, Edmund	Tickfield		Essex, Wells, Maine	N.E.G.R. 67/347
TIMBERLAKE, Henry	Tickfield		Newport, Rhode Island	Banks Man.
KENT, Stephen	Tytherley (W)	Confidence	Newbury	Banks Man.
MARCH, Hugh	Tytherley (W)	Confidence	Newbury	
SADLER, Anthony	Tytherley (W)	Confidence	Newbury	Banks Man.
GUY, Nicholas	Upton Gray	Confidence	Watertown	N.E.G.R. 60/59
TAINTOR, Joseph	Upton Gray	Confidence	Watertown	Pope
KENT, Edward	Wallop, Middle		Newbury	Banks Man.
Richard	Wallop, Upper	Mary and John	Newbury	Banks Man.
MONDAY, Hugh	Wallop, Nether		Newbury	Waters 187
WALLINGFORD, Nicholas	Wallop, Nether	Confidence	Newbury	Waters 187
ILILEY, John	Wallop, Nether	Confidence	Newbury	Waters 187
KENT, Stephen	Wallop, Nether	Confidence	Newbury	Waters 187
ILILEY, William	Wallop, Nether	Confidence	Newbury	Waters 187

Figure 2: Kent Richard (3/2/2020 10:54:33 AM)

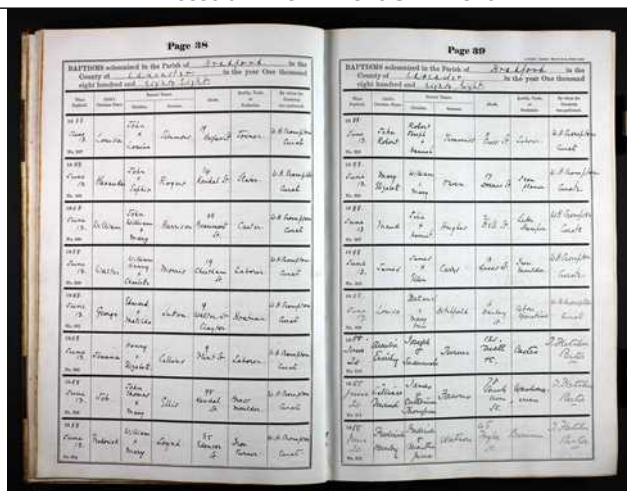
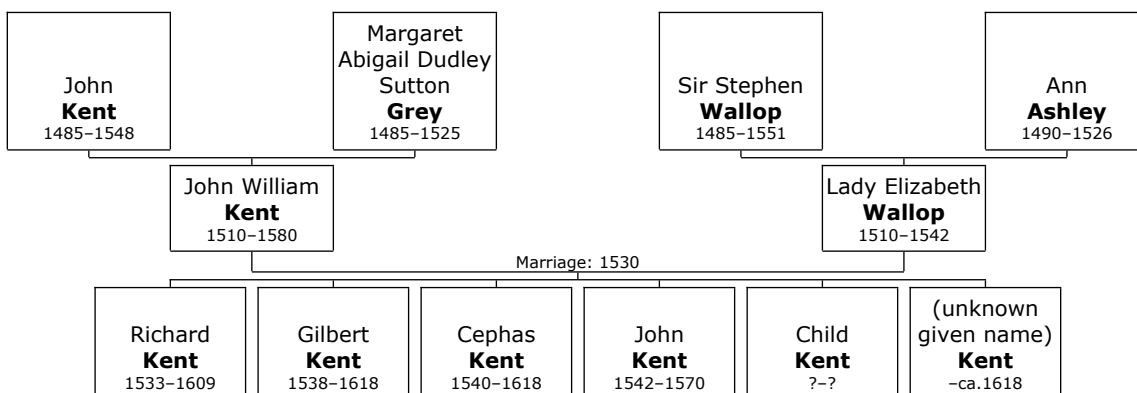

Figure 3: Owen Kent Manchester, England, Church of England Births and Baptisms, 1813-1915 (131 July 1888) Baptism

Family of John Kent and Lady Wallop



1.2-0 **John William Kent** was born in 1510 in Over, Hampshire, England. He was the son of John Kent (1.3-0) and Margaret Abigail Dudley Sutton Grey (5.3-0).

John William died in Over on January 05, 1580, at the age of 70.

3.2-0 John William married **Lady Elizabeth Wallop** in 1530 in Over. They had six children: Richard, Gilbert, Cephas, John, Child and (unknown given name).

Lady Elizabeth was born in Over in 1510. She was the daughter of Sir Stephen Wallop (3.3-0) and Ann Ashley (6.3-0).

Lady Elizabeth reached 32 years of age and died in Hampshire in 1542.

Children of John William Kent and Lady Elizabeth Wallop:

- + 1.1-1 m I. **Richard Kent** was born in Nether Wallop in 1533. He died in Over Wallop on June 13, 1609, at the age of 76.
- Research Notes: Birth: ABT 1533 in Nether Wallop, Hampshire, Eng
- Death: 20 JUN 1609 in Over Wallop, Hampshire, Eng
- Note: Richard Kent, Will dated June 13, 1609 (PCC 100 Dorset), proved November 11, 1609, buried June 23, 1609 in Over Wallop England
- Note: His first wife was the mother of his children, his second wife was Elizabeth
- Note: His considerable estate was bequeathed to his two surviving children, Richard and a daughter Mrs. Thomas Searle, plus substantial bequests to the eight surviving grandchildren offspring of his deceased son,
- 1.1-2 m II. **Gilbert Kent** was born in Nether Wallop in 1538. He died in Over on September 16, 1618, at the age of 80.
- 1.1-3 m III. **Cephas Kent** was born in Nether Wallop in 1540. He died in Over on September 16, 1618, at the age of 78.
- 1.1-4 m IV. **John Kent** was born in Over in 1542. He died in Kirknewton, Northumberland, in 1570 at the age of 28.
- 1.1-5 m V. **Child Kent**. He is deceased.
- 1.1-6 VI. **(unknown given name) Kent**. He or she died about 1618.

Family of John Kent and Margaret Grey

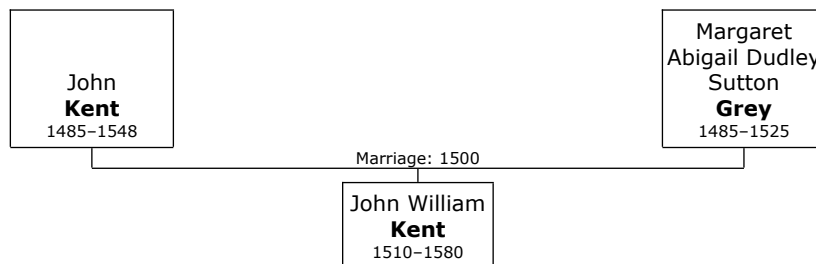

1.3-0 **John Kent** was born in 1485 in Over, Hampshire, England. He died in Hampshire on December 12, 1548, at the age of 63.

5.3-0 John married **Margaret Abigail Dudley Sutton Grey** between 1500 and 1506 in Hampshire. They had one son: John.

Margaret Abigail Dudley Sutton was born in 1485. She reached 40 years of age and died in Dudley, Staffordshire, on May 11, 1525.

Son of John Kent and Margaret Abigail Dudley Sutton Grey:

+ 1.2-0 m I. **John William Kent** was born in Over, Hampshire, in 1510. He died in Over on January 05, 1580, at the age of 70.

Ancestral Line 2: Owen

Family of Mary Owen and Richard Kent

2.1-0 **Mary Elizabeth Owen** was born in 1534 in Nether Wallop, Hampshire, England. She was the daughter of William Owen (2.2-0) and Mary Ann Anne Paste (4.2-0).

Mary Elizabeth married **Richard Kent** in 1544 in Nether Wallop. They had three children: Richard, Daughter and Thomas.

Richard was born in Nether Wallop in 1533. Richard reached 76 years of age and died in Over Wallop on June 13, 1609.

This family is duplicated. For further details see person reference number 1.1-1 on page 20.

Family of William Owen and Ann Paste

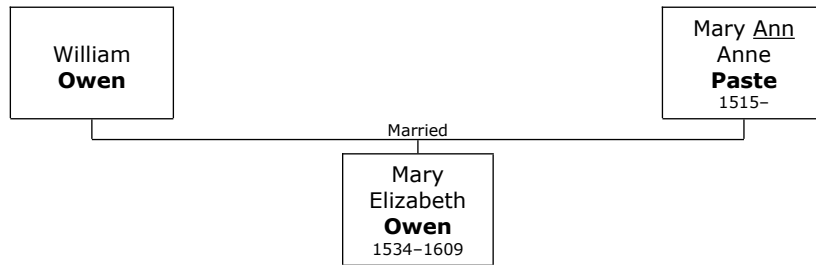

2.2-0 **William Owen.**

4.2-0 He married **Mary Ann Anne Paste**. They had one daughter: Mary. Ann was born in 1515.

Daughter of William Owen and Mary Ann Anne Paste:

+ 2.1-0 f I. **Mary Elizabeth Owen** was born in Nether Wallop, Hampshire, England, in 1534. She died in Nether Wallop in 1609 at the age of 75.

Ancestral Line 3: Wallop

Family of Lady Wallop and John Kent

3.2-0 **Lady Elizabeth Wallop** was born in 1510 in Over, Hampshire, England. She was the daughter of Sir Stephen Wallop (3.3-0) and Ann Ashley (6.3-0).

Lady Elizabeth married **John William Kent** in 1530 in Over, Hampshire. They had six children: Richard, Gilbert, Cephas, John, Child and (unknown given name).

John William was born in Over in 1510. John William reached 70 years of age and died in Over on January 05, 1580.

This family is duplicated. For further details see person reference number 1.2-0 on page 22.

Family of Sir Wallop and Ann Ashley

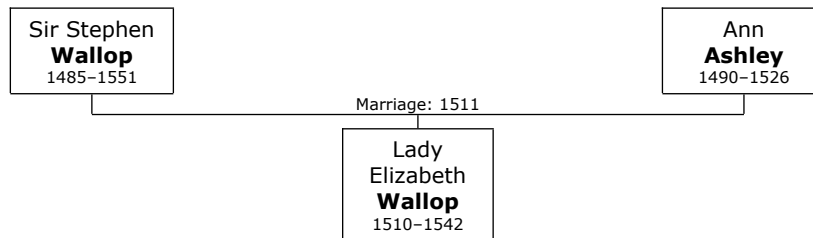

3.3-0 **Sir Stephen Wallop** was born in 1485 in Farley, Surrey, England. He died in Farley on July 13, 1551, at the age of 66.

6.3-0 Sir Stephen married **Ann Ashley** in 1511 in Farley. They had one daughter: Lady.

Ann was born in Wimborne, Dorset, in 1490. She reached 36 years of age and died in Farleigh Wallop, Hampshire, in 1526.

Daughter of Sir Stephen Wallop and Ann Ashley:

+ 3.2-0 f I. **Lady Elizabeth Wallop** was born in Over, Hampshire, in 1510. She died in Hampshire in 1542 at the age of 32.

Ancestral Line 4: Paste

Family of Ann Paste and William Owen

4.2-0 **Mary Ann Anne Paste** was born in 1515.

She married **William Owen**. They had one daughter: Mary.

This family is duplicated. For further details see person reference number 2.2-0 on page 25.

Ancestral Line 5: Grey

Family of Margaret Grey and John Kent

5.3-0 Margaret Abigail Dudley Sutton Grey was born in 1485.

Margaret Abigail Dudley Sutton married **John Kent** between 1500 and 1506 in Hampshire. They had one son: John.

John was born in Over, Hampshire, in 1485. He reached 63 years of age and died in Hampshire on December 12, 1548.

This family is duplicated. For further details see person reference number 1.3-0 on page 23.

Ancestral Line 6: Ashley

Family of Ann Ashley and Sir Wallop

6.3-0 **Ann Ashley** was born in 1490 in Wimborne, Dorset, England.

Ann married **Sir Stephen Wallop** in 1511 in Farley, Surrey. They had one daughter: Lady.

Sir Stephen was born in Farley in 1485. He reached 66 years of age and died in Farley on July 13, 1551.

This family is duplicated. For further details see person reference number 3.3-0 on page 27.

Bibliography

- Ancestry.com. *England, Select Births and Christenings, 1538-1975*. Provo, UT, USA: Ancestry.com Operations, Inc., 2014. (Repository: Ancestry.com)
- Ancestry.com. *Manchester, England, Church of England Births and Baptisms, 1813-1915*. Provo, UT, USA: Ancestry.com Operations, Inc., 2013. (Repository: Ancestry.com)
- Ancestry.com. *Massachusetts, Applications of Freeman, 1630-1691*. Provo, UT, USA: Ancestry.com Operations Inc, 2000. (Repository: Ancestry.com)
- Ancestry.com. *Massachusetts, Town and Vital Records, 1620-1988*. Provo, UT, USA: Ancestry.com Operations, Inc., 2011. (Repository: Ancestry.com)
- Ancestry.com. *New England, The Great Migration and The Great Migration Begins, 1620-1635*. Provo, UT, USA: Ancestry.com Operations, Inc., 2013. (Repository: Ancestry.com)
- Ancestry.com. *North America, Family Histories, 1500-2000*. Provo, UT, USA: Ancestry.com Operations, Inc., 2016. (Repository: Ancestry.com)
- Ancestry.com. *U.S., New England Marriages Prior to 1700*. Provo, UT, USA: Ancestry.com Operations Inc, 2012. (Repository: Ancestry.com)
- FamilySearch.org. *FamilySearch Family Tree*. (Repository: FamilySearch)

Index of Places

, Barthomley, Cheshire, England

Kent, Thomas Sr (1550–1605).....15
 Pyle, Ellen (1567–1605).....15

Bradford, Christ Church, Lancashire, England

Owen, Mary Elizabeth (1534–1609).....20

Dudley, Staffordshire, England

(52.5109° N, 2.0814° W)
 Grey, Margaret Abigail Dudley Sutton (1485–1525)
24

England

(52.5898° N, 1.4611° W)
 Kent, Joan Joanna (Johan) (1596–1593).....19
 Kent, Richard Sr. (1586–1654).....18
 Short, Dorothy Emma (1590–1677).....18

England to Ipswich, Ma, USA

Kent, Richard Sr. (1586–1654).....16

Farleigh Wallop, Hampshire, England

(51.2167° N, 1.1° W)
 Ashley, Ann (1490–1526).....27

Farley, Surrey, England

Ashley, Ann (1490–1526).....27, 33
 Wallop, Sir Stephen (1485–1551).....27, 33

Gillingham, Kent, England

(51.3878° N, 0.5455° E)
 Short, Dorothy Emma (1590–1677).....19

Grundisburgh, Suffolk, England

(52.1° N, 1.25° E)
 Kent, Richard Sr. (1586–1654).....16

Hampshire, England

(51.0437° N, 1.277° W)
 Grey, Margaret Abigail Dudley Sutton (1485–1525)
24, 31
 Kent, John (1485–1548).....23, 24, 31
 Wallop, Lady Elizabeth (1510–1542).....22, 27

Hingham, Plymouth, Massachusetts, USA

(42.2418° N, 70.8898° W)
 Pyle, Ellen (1567–1605).....15

Ipswich, Essex, Massachusetts, USA

(42.6793° N, 70.8411° W)
 Kent, Richard Sr. (1586–1654).....18

Kirknewton, Northumberland, England

(55.5662° N, 2.1357° W)
 Kent, John (1542–1570).....23

Massachusetts, USA

(42.1562° N, 71.5662° W)
 Kent, Richard Sr. (1586–1654).....18

Nether Wallop, Hampshire, England

(51.1276° N, 1.5732° W)
 Drew, Mary (1586–1631).....19
 Kent, Cephas (1540–1618).....23
 Kent, Daughter (1547–).....21
 Kent, Gilbert (1538–1618).....23
 Kent, Richard (1533–1609).....20, 23, 25
 Kent, Richard (1545–).....21
 Kent, Thomas Sr (1550–1605).....15
 Owen, Mary Elizabeth (1534–1609).....20, 25

Nether Wallop, Test Valley Borough, Hampshire, England

Kent, Thomas Sr (1550–1605).....15, 21

Newbury

Kent, Richard Sr. (1586–1654).....18

Newbury, Essex, Massachusetts, USA

(42.7802° N, 70.8638° W)
 Kent, Richard Sr. (1586–1654).....17
 Short, Dorothy Emma (1590–1677).....19

Over Wallop, Hampshire, England

(51.1436° N, 1.5969° W)
 Kent, Richard (1533–1609).....20, 23, 25

Over, Hampshire, England

Kent, Cephas (1540–1618).....23
 Kent, Gilbert (1538–1618).....23
 Kent, John (1485–1548).....23, 31
 Kent, John (1542–1570).....23
 Kent, John William (1510–1580).....22, 24, 27
 Kent, Thomas Sr (1550–1605).....15
 Pyle, Ellen (1567–1605).....15
 Wallop, Lady Elizabeth (1510–1542).....22, 27

Romsey, Hampshire, England

(50.9833° N, 1.5° W)
 Drew, Mary (1586–1631).....19

Saint Minver, Cornwall, England

Kent, Joan Joanna (Johan) (1596–1593).....19

St. Bertoline, Barthomley, Cheshire, England

Kent, Thomas Sr (1550–1605).....15
 Pyle, Ellen (1567–1605).....15

Wallop, Hampshire, England

Kent, Richard Sr. (1586–1654).....16

Wimborne, Dorset, England

Ashley, Ann (1490–1526).....27, 33

Index of Individuals

Ashley

Ann (1490-1526).....20, 22, 27, **33**
Mary Elizabeth (1577-1623).....19

Drew

Mary (1586-1631).....**19**

Grey

Margaret Abigail Dudley Sutton (1485-1525)20, 22,
23, 24, 31

Kent

(-ca.1618).....22, **23**
Cephas (1540-1618).....22, **23**
Child (?-?)22, **23**
Daughter (1547-)20, 21
David (1596-1612)15, **19**
Gilbert (1538-1618).....22, **23**
Joan Joanna (Johan) (1596-1593)15, **19**
John (1485-1548)20, 22, **23, 31**
John (1542-1570).....22, **23**
John (Of Newbury) Sr (1645-1717).....18
John James (1577-1627).....15
John William (1510-1580)15, 20, **22, 23, 24, 27**
Joseph I (1636-1704)19
Martha (1598-1639)15, **19**
Mary15, **19**
Phillip (1585-1589).....15, **16**

Phillis (1588-1588)15, **19**
Rebecca (1622-1684)19
Richard (1533-1609)15, **20, 21, 22, 23, 25**
Richard (1545-)20, 21
Richard Sr. (1586-1654)15, **16, 21**
Sarah (-1641).....19
Stephen (1605-1679).....15, **19**
Thomas Jr (1592-1658).....15, **19**
Thomas Sr (1550-1605).....**15, 20, 21**

Owen

Mary Elizabeth (1534-1609)15, **20, 22, 25**
William.....15, 20, 22, 25, **29**

Paste

Mary "Ann" Anne (1515-)15, 20, 22, 25, **29**

Pyle

Ellen (1567-1605).....**15**

Short

Dorothy Emma (1590-1677).....**18**

Shorte

Henry Moses (1580-1672)19

Wallop

Lady Elizabeth (1510-1542).....15, 20, **22, 27**
Sir Stephen (1485-1551).....20, 22, 27, **33**